

SURVEY NARRATIVE

The purpose of this survey is to revise Survey No. 9-45-31 filed July 1, 1982, which identified that property known as the Eagle Valley Cemetery. The results of the above mentioned prior survey located some fenced-in cemetery ground to belong to David Sass and some of the David Sass property to belong to the cemetery. For this reason, the landowners negotiated a mutually acceptable boundary agreement which generally relocates the cemetery boundary along the old existing fence lines. The northwest portion of the new boundary agreement diverges from the existing fence lines as shown on this map.

North line $N\frac{1}{2}SE\frac{1}{4}$ Sec. 26.

Found, original mtd. stone, NE corner, $SE\frac{1}{4}$ Sec. 26.

The North line $N\frac{1}{2}SE\frac{1}{4}$ Sec. 26 bears $S.89^{\circ}16'27''E.$

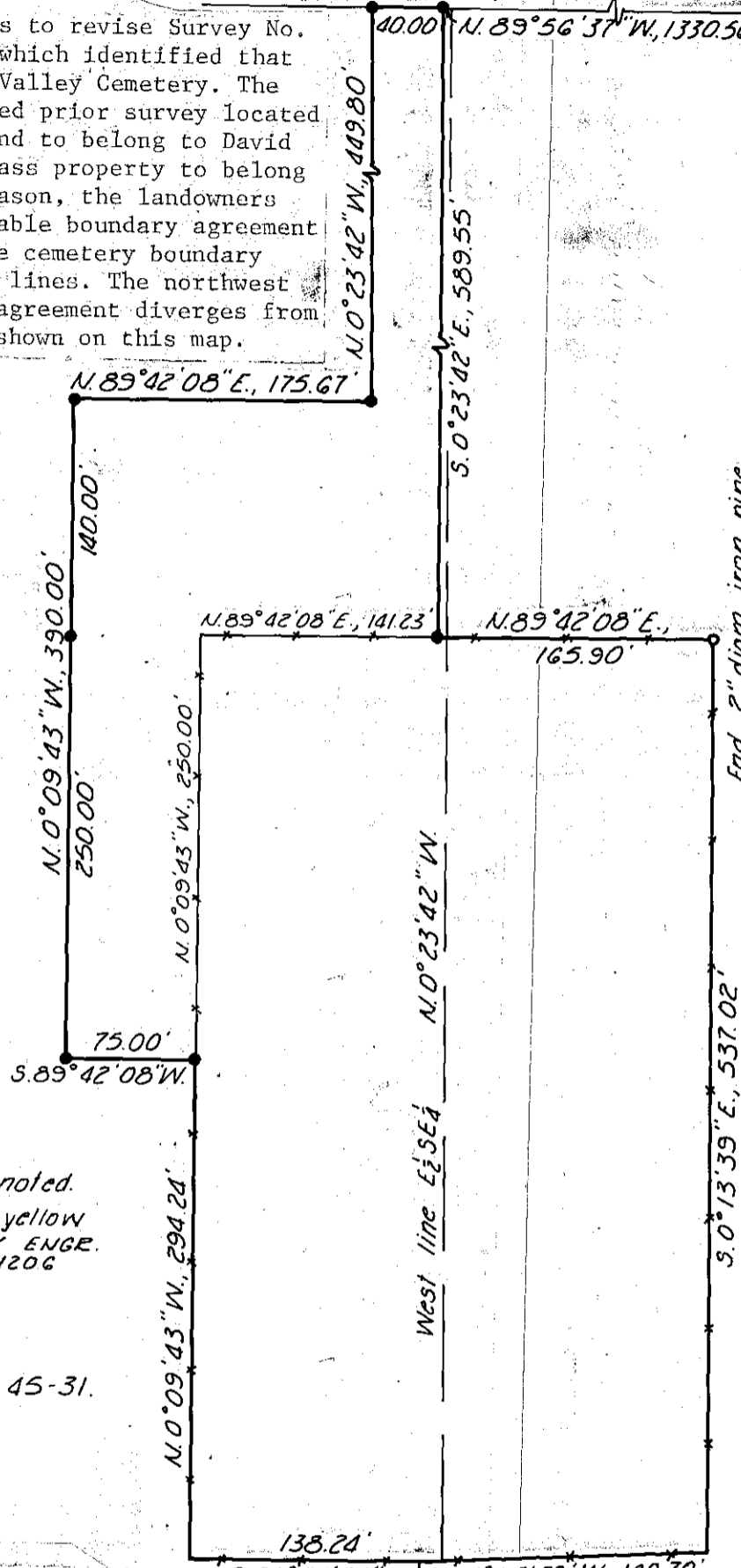

Found, 2" diam. iron pipe fence post in concrete encasement.

LEGEND

- ⊙ Found monument as noted.
- Set $\frac{5}{8}$ " x 30" rebar w/ yellow cap marked HANLEY ENGR. PLS 1206
- Existing fence line.

REFERENCE: Survey No. 9-45-31.

MAP OF SURVEY
 IN THE $N\frac{1}{2}SE\frac{1}{4}$ SECTION 26
 T 9 S, R 45 E, W.M.
 Surveyed March 24, 1983 Scale 1"=100'
 For EAGLE VALLEY CEMETERY ASSOCIATION

FILED March 29, 1983
 BAKER COUNTY SURVEYOR
 SURVEY NO. 9-45-36

REGISTERED
 PROFESSIONAL
 LAND SURVEYOR

William L. Hanley
 Baker, Oregon

OREGON
 JULY 14, 1978
 WILLIAM L. HANLEY
 1639