

**LEGEND**

- Found 2 1/2" brass cap on 1" I.P.
- Set 5/8" x 30" rebar
- Existing fence line
- (20) Record bearing and distance

REFERENCE SURVEYS: 9-45-20, 9-45-21, OSHD Map No. 7B-34-15

Bearings based on OSHD Map No. 7B-34-15 - The tangent bet ween PT 1905+25.96 and PS 1913+65.67 bears N. 70° 56' 50" E.

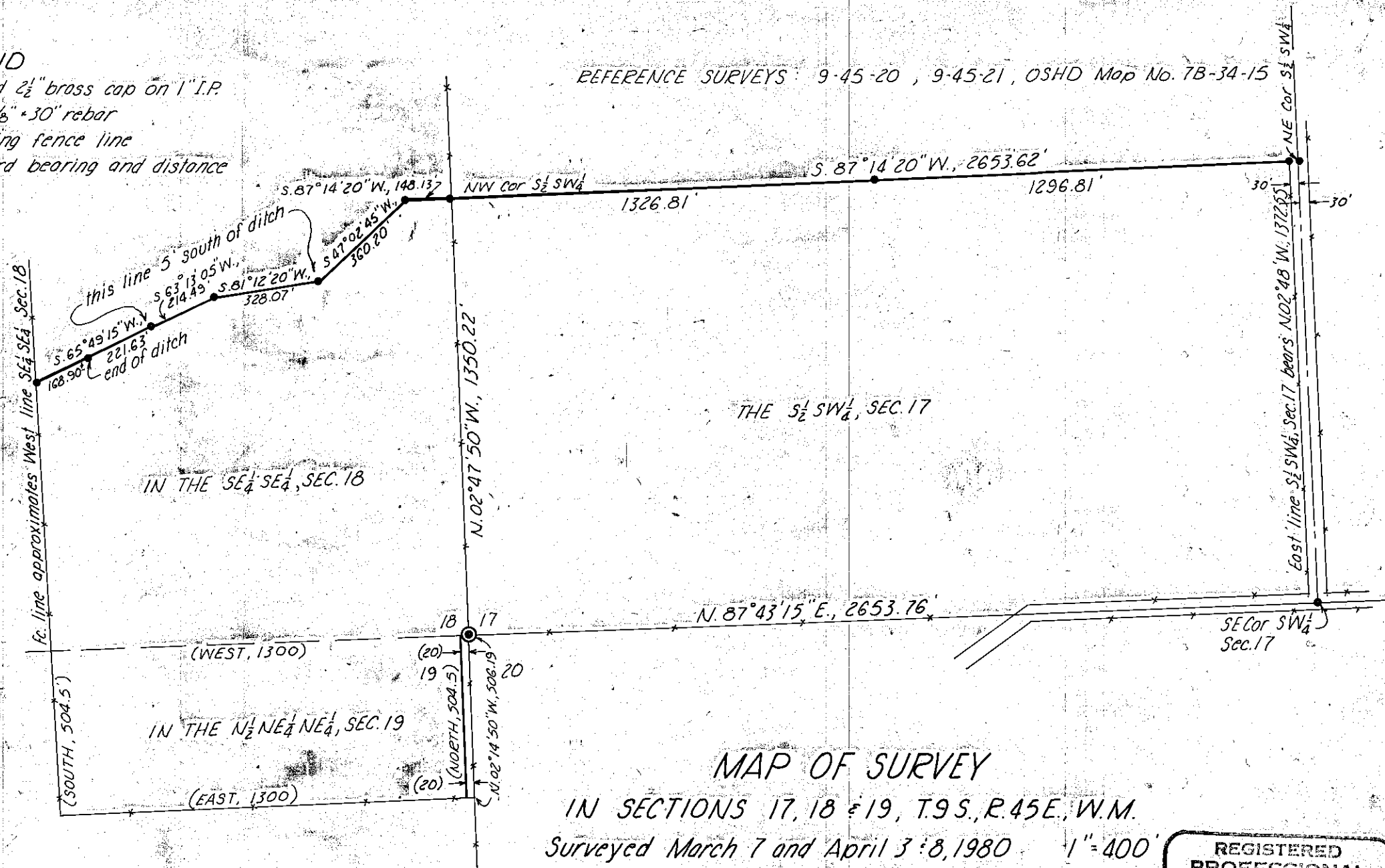

**MAP OF SURVEY**  
 IN SECTIONS 17, 18 & 19, T.9 S., R.45 E., W.M.  
 Surveyed March 7 and April 3 & 8, 1980 1" = 400'  
 for Bob Harlan and Earl Baker

FILED April 17, 1980  
 BAKER COUNTY SURVEYOR  
 SURVEY NO. 9-45-22

REGISTERED  
 PROFESSIONAL  
 LAND SURVEYOR

William L Hanley

OREGON  
 JULY 14, 1978  
 WILLIAM L. HANLEY  
 1639