

Meridian by Solar Obs.

NOTE:
Set 2" Alum. Cap on 1" Iron
Pipe for Cen. Sec. Cor.
Mkd: T.9S., R.45 E.,
C 1/4 S.22
CS 1975

FILED 9-12-74
BAKER COUNTY SURVEYOR
SURVEY NO. 9-45-11

No. 9-45-10 is a part of this survey.

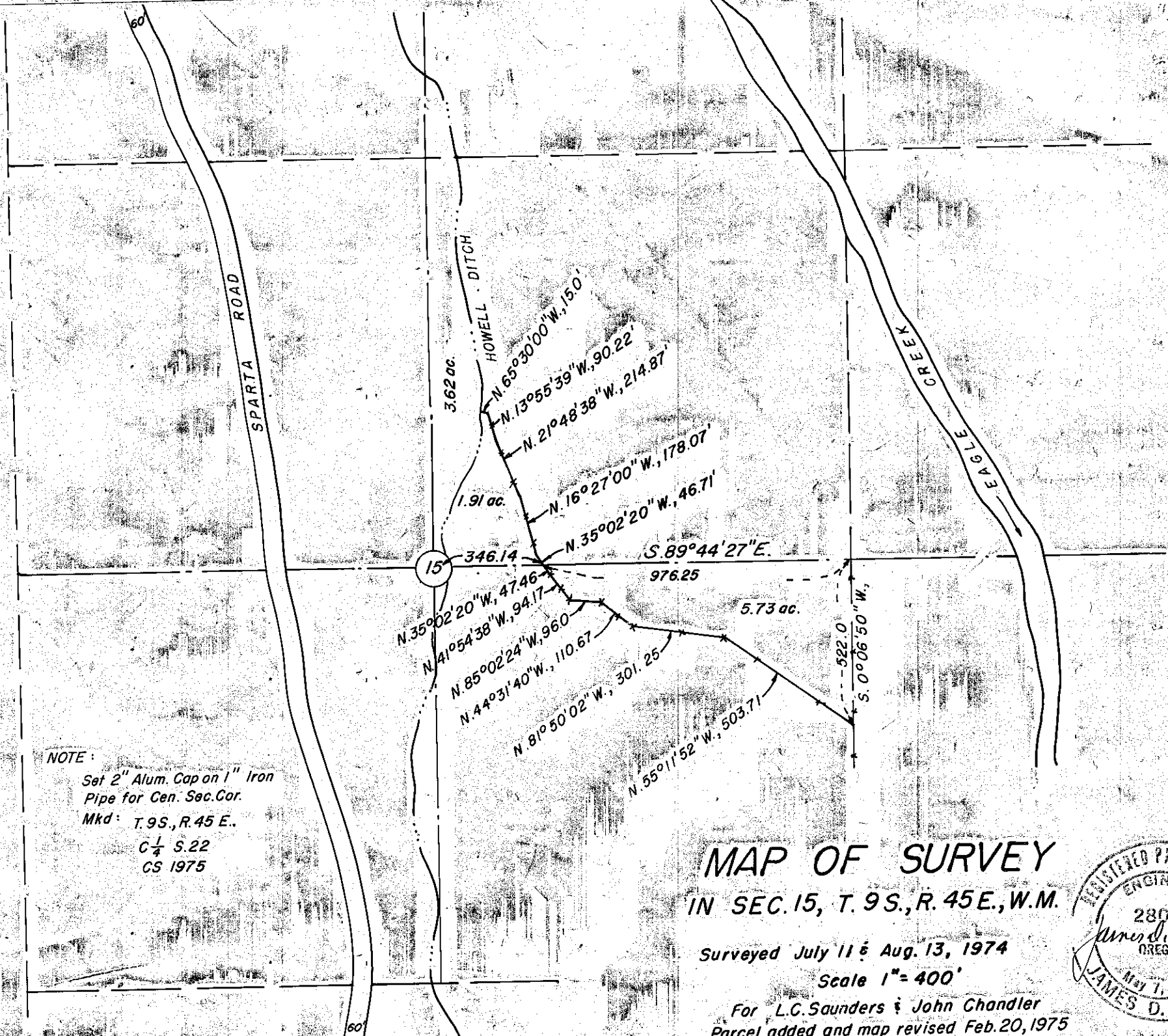

MAP OF SURVEY

IN SEC. 15, T. 9 S., R. 45 E., W.M.

Surveyed July 11 & Aug. 13, 1974
Scale 1" = 400'

For L.C. Saunders & John Chandler
Parcel added and map revised Feb. 20, 1975

