

MAP OF SURVEY

MARCH 22 & APR. 8, 1974

SCALE 1" = 400'

FOR WM. KNOBLOUGH
A PARCEL IN THE W $\frac{1}{2}$ SE $\frac{1}{4}$ & E $\frac{1}{2}$ SW $\frac{1}{4}$ SEC. 24,
T. 9 S., R. 45 E., W. 1 M.

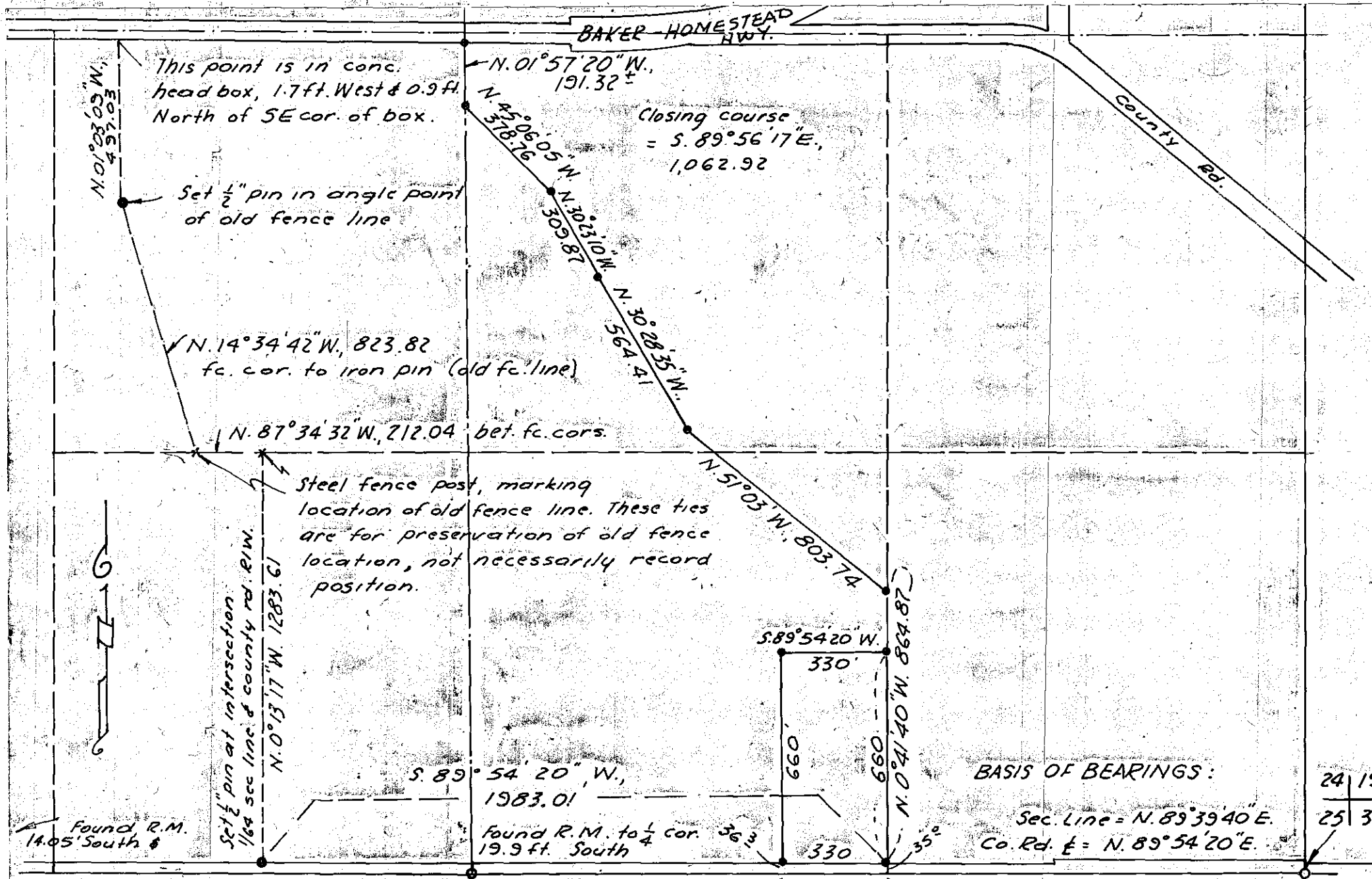

BASIS OF BEARINGS:

Sec. Line = N. 89° 39' 40" E.
Co. Rd. $\frac{1}{2}$ = N. 89° 54' 20" E.

24	19
25	30

R.M. 45.95' North of sec. corner	23	24
	26	25

County Road No. 941
(SULLIVAN LANE)

1320.95' $\frac{1}{4}$ cor. to $\frac{1}{16}$ cor.,
and 1320.95' $\frac{1}{16}$ cor. to sec. cor.

Found, ref. mon. 30
ft. South of Section
corner.

• Indicates $\frac{1}{2}$ " iron pin set, this survey.

FILED 9-4-74
BAKER COUNTY SURVEYOR
SURVEY NO. 9-45-9

