

Set 0 R.P. in fen. cor. S. 89° 58' 45\"/>

Sec. cor. relocation is at place shown by Merritt Saunders as being point occupied by

T. 9 S., R. 45 E., W. M.

the original corner monument, since destroyed by road construction equipment.

20° Var. ± The North line of NW 1/4 Sec. 22 is assumed N. 87° 37' 44\"/>

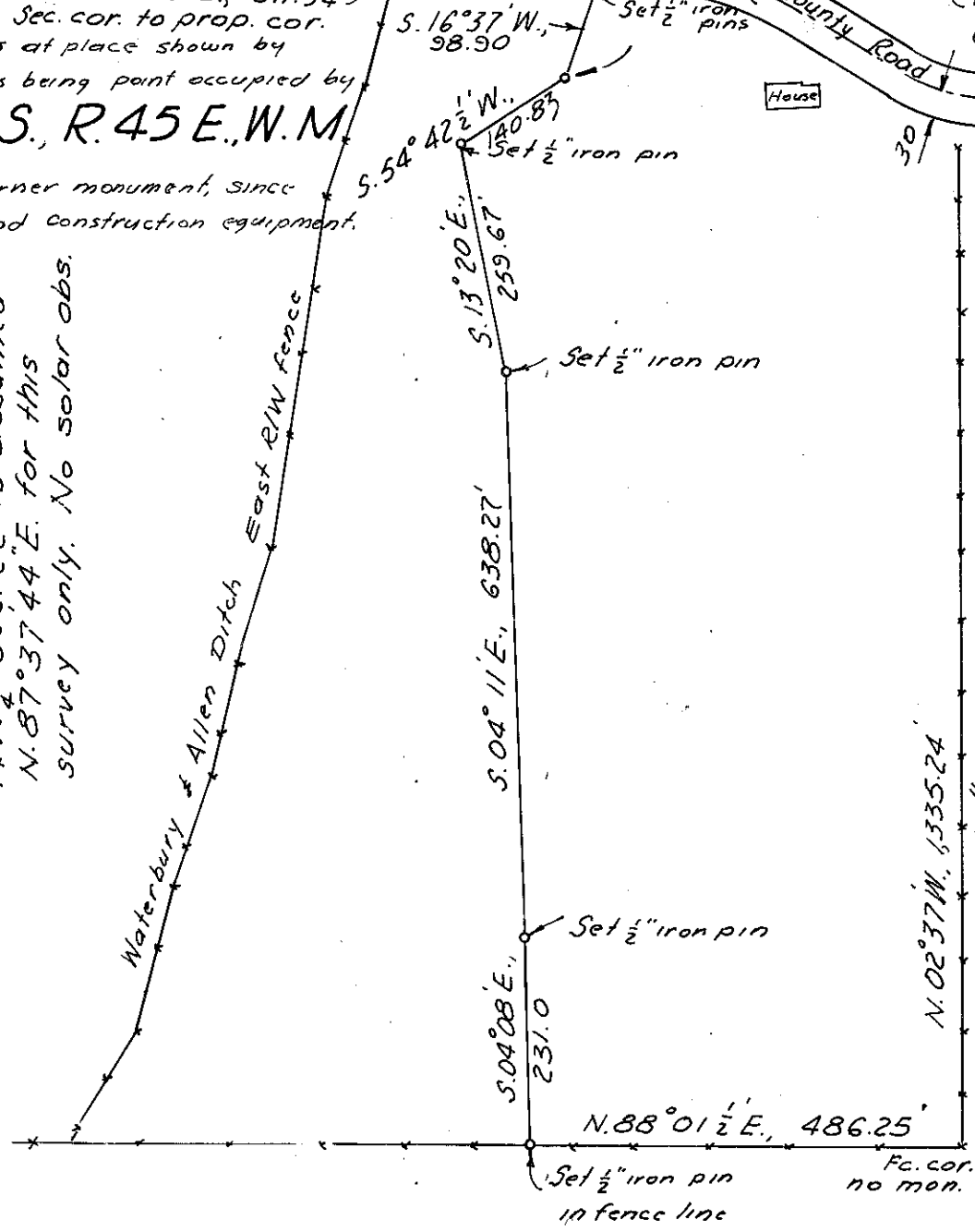

County road centerline was constructed on sec. line. This survey maintains North coordinate of the roadway, and apportions the East-West dist. bet. sec. cors. for the re-location of 1/4 cor. in its original position, as closely as possible.

Sec. cor. relocation determined by intersecting road right of way fences with fence running North.

MAP OF SURVEY

Surveyed Dec. 15, 20, 29, 1971
 SCALE 1"=200'
 For H. D. Renz & L. King, Jr.
 FILED 1-11-72
 BAKER COUNTY SURVEYOR
 SURVEY NO. 9-45-4

