

SW 1/4 OF LOT 2, SECTION 31
T. 9 S., R. 41 E., W.M.

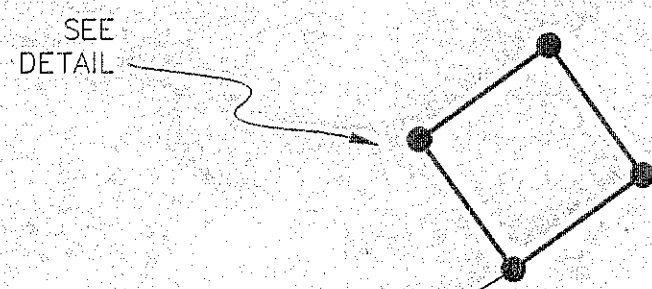

1/4 CORNER BETWEEN
SECTION 31, T. 9 S., R. 41 E.
AND SECTION 36, T. 9 S., R. 40 E.

Scale: 1" = 60'

BASIS OF BEARING
Idaho Power Company Survey
#36D-53187, between the S.E.
and S.W. corners of the approx.
10 acre microwave site parcel.

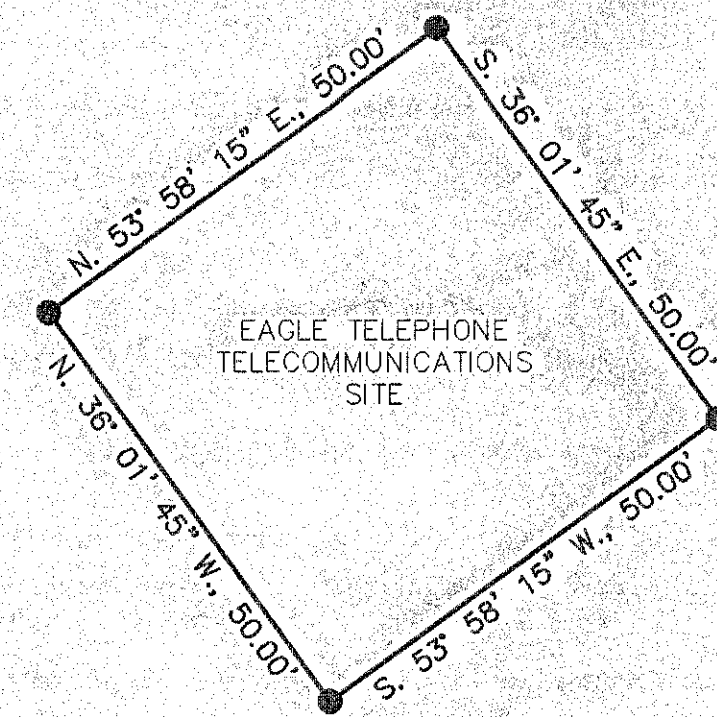

DETAIL
SCALE: 1" = 20'

NARRATIVE

The purpose of this survey for Eagle Telephone System, Inc., is to mark upon the ground, with proper monumentation, the corners of a 50' x 50' parcel leased for a telecommunications site. This survey supercedes Baker County Survey No. 9-41-5. All rebars set by that survey have been removed.

LEGEND

- Set 5/8" rebar with plastic cap marked "HANLEY ENGR. PLS 1817".
- Found monument with yellow plastic cap marked "I.P. CO." set by Idaho Power Co. Survey dated 7-14-98, Vault No. #36D-53187.
- () Record data from Idaho Power Co. Survey dated 7-14-98, Vault No. #36D-53187.

REFERENCES

Idaho Power Co. Survey dated 7-14-98, Vault No. 36D-53187, prepared by Sharp & Smith, Inc. of Boise, Idaho.

MAP OF SURVEY

SW 1/4 OF LOT 2, SECTION 31,

T. 9 S., R. 41 E., W.M.

BAKER COUNTY, OREGON

Surveyed August 26, 2002

for Eagle Telephone System, Inc.

Scales as shown

REGISTERED
PROFESSIONAL
LAND SURVEYOR

Thomas J. Hanley

OREGON
JULY 13, 1979
THOMAS J. HANLEY
1817

HANLEY ENGINEERING, INC.
2043 MAIN STREET
BAKER CITY, OREGON

FILED August 27, 2002
BAKER COUNTY SURVEYOR
SURVEY NO. 9-41-6

Renews June 30, 2003