

Found, marked stone in mound
 N. 1/4 Cor. Sec. 20, T. 9S, R. 41E, W.M.

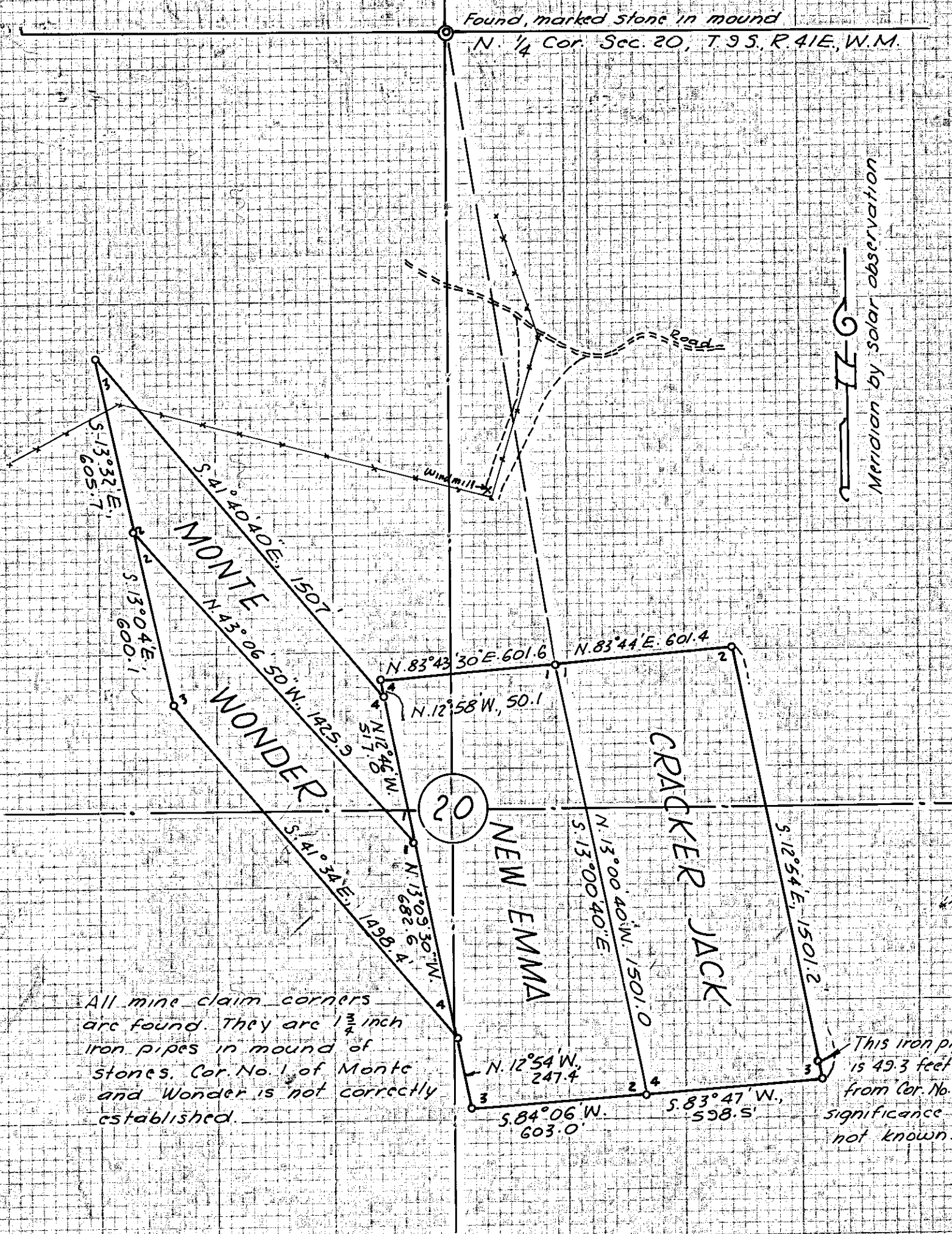

All mine claim corners are found. They are 1 3/4 inch iron pipes in mound of stones. Cor. No. 1 of Monte and Wonder is not correctly established.

This iron pipe is 49.3 feet from Cor. No. 3. significance not known.

MAP OF SURVEY
 MONTIE CONSOLIDATED QUARTZ MINE
 M. S. No. 385

June 28 - July 6, 1977

Scale 1" = 400

FILED July 11, 1977
 BAKER COUNTY SURVEYOR
 SURVEY NO. 9-41-2

