

SE 1/4 SECTION 17 T9S R40E WM
SW 1/4 SECTION 16 T9S R40E WM

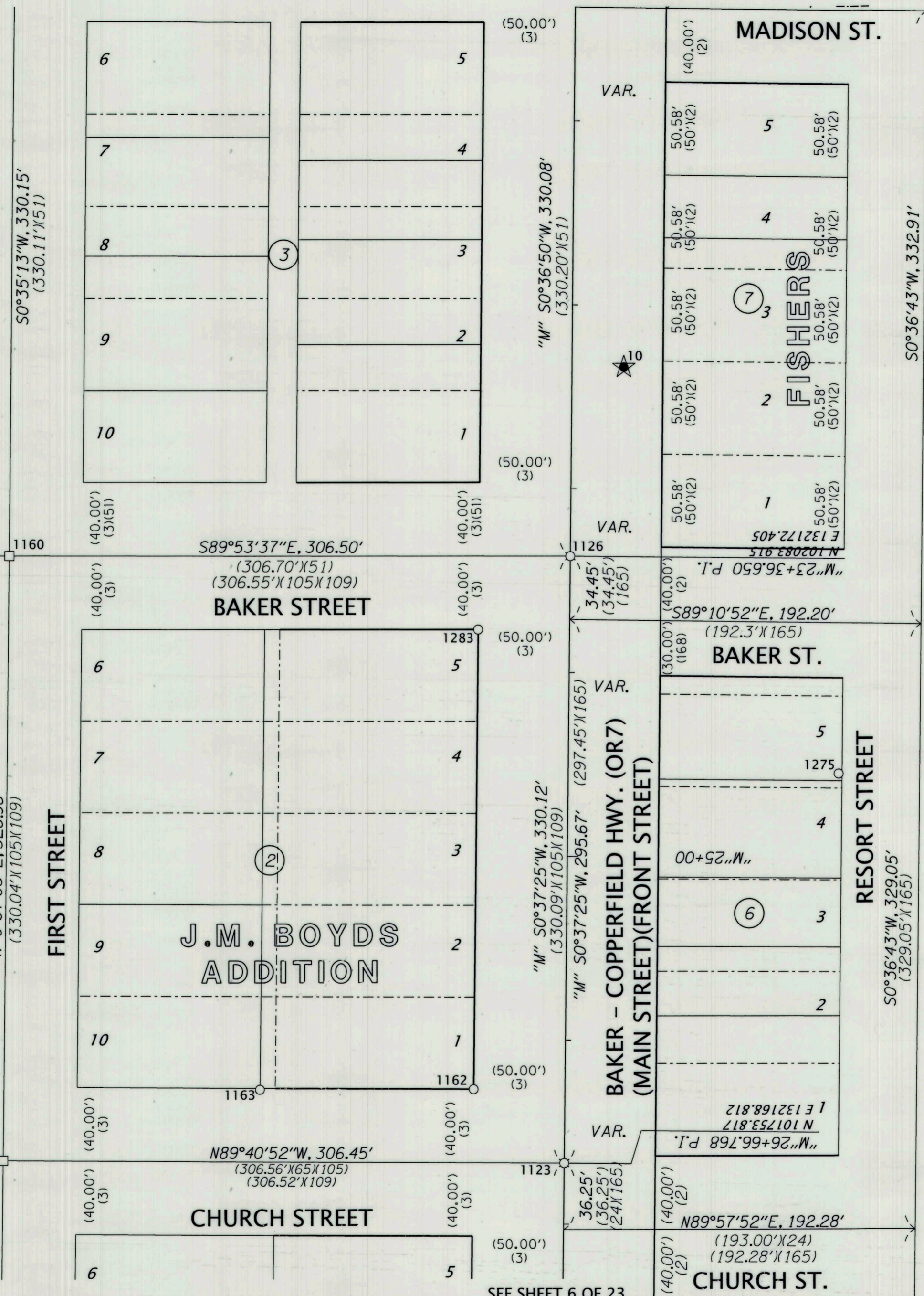
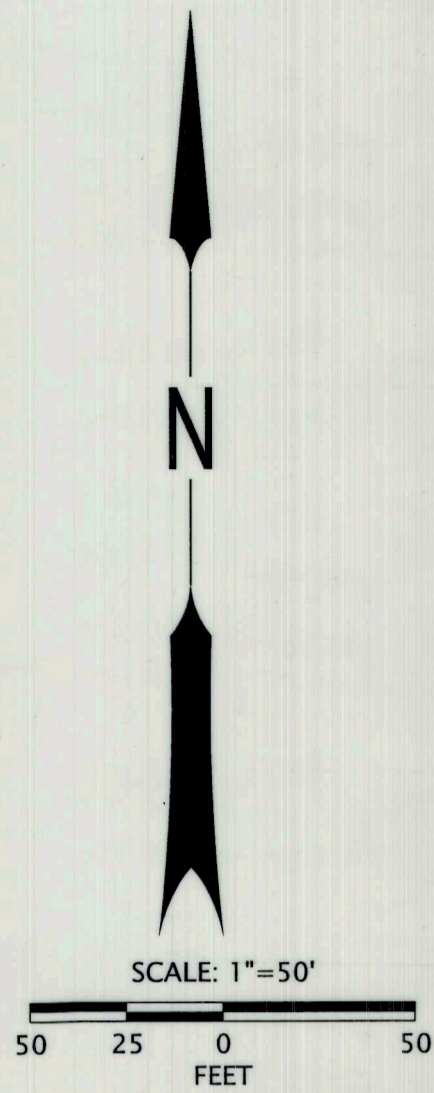

LEGEND	
()	RECORD DATA PER REFERENCE LIST ON SHEET 2
★	SET GPS CONTROL POINT SEE TABLE ON SHEET 3
○	FOUND MONUMENT
□	CALCULATED POINT
—	RESOLVED RIGHT OF WAY
—	EXISTING RIGHT OF WAY OR PROPERTY LINE
- - -	SUBDIVISION LOT LINE

RECOVERED MONUMENT LIST

PT ID	NORTHING	EASTING	STATION	OFFSET	DATE	DESCRIPTION & REFERENCE DOCUMENTS	FD = FOUND M.H. = MANHOLE MON. = MONUMENT	O.D. = OUTSIDE DIAMETER SN = SURVEY NUMBER YPC = YELLOW PLASTIC CAP
1123	101753.82	132168.81	"M"26+66.77	0.00' RT	2/13/20	FD 5/8" IRON ROD WITH YPC MARKED "CITY OF BAKER PLS 2162", IN MON. BOX, SN 09-40-0272		
1126	102083.91	132172.40	"M"23+36.65	0.00' RT	2/13/20	FD 5/8" IRON ROD WITH YPC MARKED "CITY OF BAKER PLS 2162", IN MON. BOX, SN 09-40-0272		
1160	102084.48	131865.91	N/A	N/A	2/25/20	CALCULATED POINT FROM PUNCH MARKS IN M.H. RIM, UNKNOWN ORIGIN, FD ON SN 09-40-0110BC		
1161	101755.52	131862.36	N/A	N/A	2/25/20	CALCULATED POINT FROM PUNCH MARKS IN M.H. RIM, UNKNOWN ORIGIN, FD ON SN 09-40-0288		
1162	101794.04	132119.23	"M"26+27.09	50.01' RT	2/25/20	FD 5/8" IRON ROD, FLUSH IN PAVEMENT, SN 09-40-0302		
1163	101793.99	132002.66	N/A	N/A	2/25/20	FD 5/8" IRON ROD WITH YPC, ILLEGIBLE, SN 09-40-0288		
1275	101965.33	132319.01	N/A	N/A	5/22/20	FD 3/4" O.D. IRON PIPE, UNKNOWN ORIGIN, FD ON BLOCK 6, FISHER ADD. V147, P262		
1283	102043.99	132121.89	"M"23+77.12	50.08' RT	5/22/20	FD 5/8" IRON ROD, FLUSH, SN 09-40-0302		

SEE SHEET 6 OF 23

REGISTERED PROFESSIONAL LAND SURVEYOR

BLS

OREGON
JAN. 14, 2003
BRET N. ELITHORP
63148

EXPIRES: 12-31-2021

FILED April 28, 2021
BAKER COUNTY SURVEYOR
SURVEY NO. 9-40-823

OREGON DEPARTMENT OF TRANSPORTATION
HORIZONTAL CONTROL, RECOVERY AND RETRACEMENT MAP
BAKER-COPPERFIELD HWY. (OR7)(MAIN ST.) : CAMPBELL TO BROADWAY
LA GRANDE-BAKER HWY. (US30): 10TH TO S. BRIDGE ST.
WHITNEY HWY. (DEWEY ST.): AUBURN TO INDIANA
BAKER COUNTY

ODOT REGION 5 TECH CENTER
3012 ISLAND AVENUE
LA GRANDE, OR 97850
KEY NO. 21494

APRIL 27, 2021
SCALE: 1"=50'
SHEET 5 OF 23