

SE 1/4 SECTION 17 T9S R40E WM

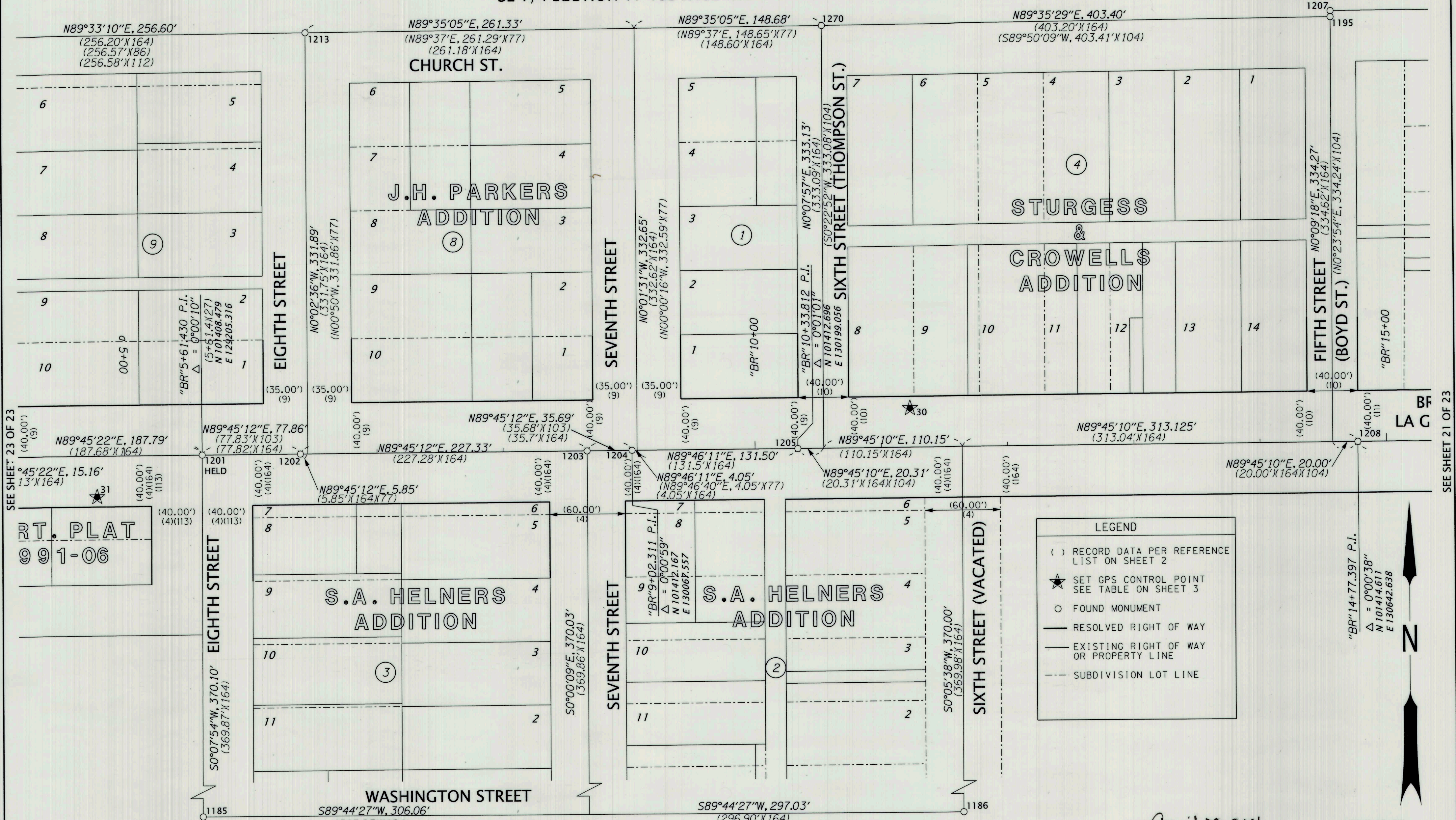

SEE SHEET 23 OF 23

SEE SHEET 21 OF 23

RECOVERED MONUMENT LIST

PT ID	NORTHING	EASTING	STATION	OFFSET	DATE	DESCRIPTION & REFERENCE DOCUMENTS	DN= DOWN FD = FOUND	MON. = MONUMENT SN = SURVEY NUMBER W/ = WITH
1185	101040.53	129725.83	N/A	N/A	2/25/20	FD 5/8" IRON ROD IN MON. BOX, UNKNOWN ORIGIN, FD ON SN 09-40-0323		
1186	101043.26	130328.91	N/A	N/A	2/25/20	FD 1" IRON PIPE W/ 1-1/4" CAP IN MON. BOX, UNKNOWN ORIGIN, FD ON 09-40-0102BC		
1195	101748.79	130623.53	N/A	N/A	2/25/20	FD 1-1/4" IRON PIPE W/ 1-1/4" CAP IN MON. BOX, DN 0.7, UNKNOWN ORIGIN, FD ON 09-40-0285		
1201	101410.70	129726.68	"BR"5+61.43	0.00' RT	2/25/20	FD 5/8" IRON ROD WITH YPC MARKED "CITY OF BAKER PLS 2162", IN MON. BOX, SN 09-40-0272		
1202	101411.03	129804.54	"BR"6+39.29	0.01' RT	2/25/20	FD 5/8" IRON ROD WITH YPC MARKED "CITY OF BAKER PLS 2162", IN MON. BOX, SN 09-40-0272		
1203	101411.95	130031.87	"BR"8+66.62	0.07' RT	2/25/20	FD 5/8" IRON ROD WITH YPC MARKED "CITY OF BAKER PLS 2162", IN MON. BOX, SN 09-40-0272		
1204	101412.17	130067.56	"BR"9+02.31	0.00' RT	2/25/20	FD 5/8" IRON ROD WITH YPC MARKED "CITY OF BAKER PLS 2162", IN MON. BOX, SN 09-40-0272		
1205	101412.70	130199.06	"BR"10+33.81	0.00' RT	2/25/20	FD 5/8" IRON ROD WITH YPC MARKED "CITY OF BAKER PLS 2162", IN MON. BOX, SN 09-40-0272		
1207	101753.51	130623.56	N/A	N/A	2/25/20	FD 3/4" IRON ROD IN MON. BOX, DN 0.7, UNKNOWN ORIGIN		
1208	101414.61	130642.64	"BR"14+77.40	0.00' RT	2/26/20	FD 5/8" IRON ROD WITH YPC MARKED "CITY OF BAKER PLS 2162", IN MON. BOX, SN 09-40-0272		
1213	101742.95	129810.14	N/A	N/A	2/26/20	FD 5/8" IRON ROD WITH YPC, ILLEGIBLE, IN MON. BOX, UNKNOWN ORIGIN, FD ON SN 09-40-0127BC		
1270	101745.92	130220.14	N/A	N/A	5/22/20	FD 3/4" IRON ROD IN MON. BOX, UNKNOWN ORIGIN, FD ON SN 09-40-0127BC		

REGISTERED PROFESSIONAL LAND SURVEYOR
B. Reeh
 OREGON
 JAN. 14, 2003
 BRET N. ELITHORP
 63148
 EXPIRES: 12-31-2021

FILED April 28, 2021
 BAKER COUNTY SURVEYOR
 SURVEY NO. 9-40-823

SCALE: 1"=50'
 50 25 0 50
 FEET

OREGON DEPARTMENT OF TRANSPORTATION
 HORIZONTAL CONTROL, RECOVERY AND RETRACEMENT MAP
 BAKER-COPPERFIELD HWY. (OR7)(MAIN ST.): CAMPBELL TO BROADWAY
 LA GRANDE-BAKER HWY. (US30): 10TH TO S. BRIDGE ST.
 WHITNEY HWY. (DEWEY ST.): AUBURN TO INDIANA
 BAKER COUNTY

ODOT REGION 5 TECH CENTER
 3012 ISLAND AVENUE
 LA GRANDE, OR 97850
 KEY NO. 21494

APRIL 27, 2021
 SCALE: 1"=50'
 SHEET 22 OF 23