

SW 1/4 SECTION 21 T9S R40E WM

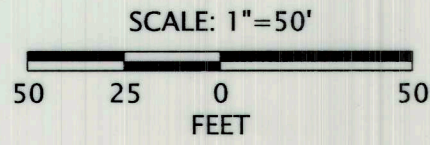

N

SEE SHEET 18 OF 23

SEE SHEET 20 OF 23

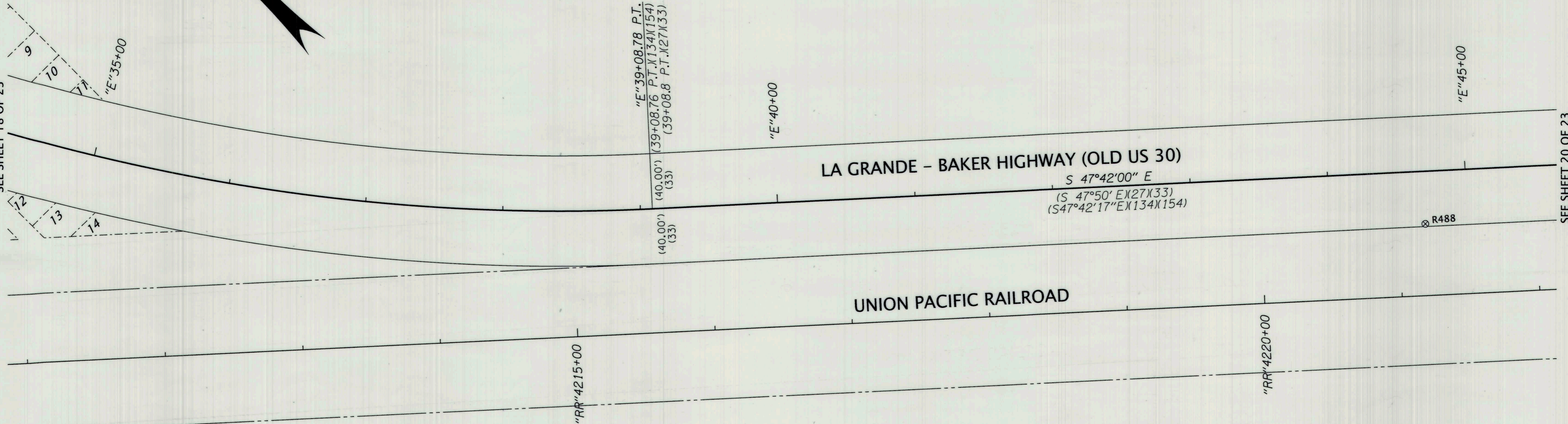

LEGEND	
( )	RECORD DATA PER REFERENCE LIST ON SHEET 2
⊕	FOUND BENCHMARK, SEE TABLE ON SHEET 3
—	EXISTING RIGHT OF WAY OR PROPERTY LINE
- - - -	SUBDIVISION LOT LINE
- · - · -	RAILROAD RIGHT OF WAY

FILED April 28, 2021  
 BAKER COUNTY SURVEYOR  
 SURVEY NO. 9-40-823

REGISTERED PROFESSIONAL LAND SURVEYOR

BNE  
 OREGON  
 JAN. 14, 2003  
 BRET N. ELITHORP  
 63148

EXPIRES: 12-31-2021

OREGON DEPARTMENT OF TRANSPORTATION  
 HORIZONTAL CONTROL, RECOVERY AND RETRACEMENT MAP  
 BAKER-COPPERFIELD HWY. (OR7)(MAIN ST.) : CAMPBELL TO BROADWAY  
 LA GRANDE-BAKER HWY. (US30): 10TH TO S. BRIDGE ST.  
 WHITNEY HWY. (DEWEY ST.): AUBURN TO INDIANA  
 BAKER COUNTY



ODOT REGION 5 TECH CENTER  
 3012 ISLAND AVENUE  
 LA GRANDE, OR 97850  
 KEY NO. 21494

APRIL 27, 2021  
 SCALE: 1"=50'  
 SHEET 19 OF 23