

SW 1/4 SECTION 21 T9S R40E WM

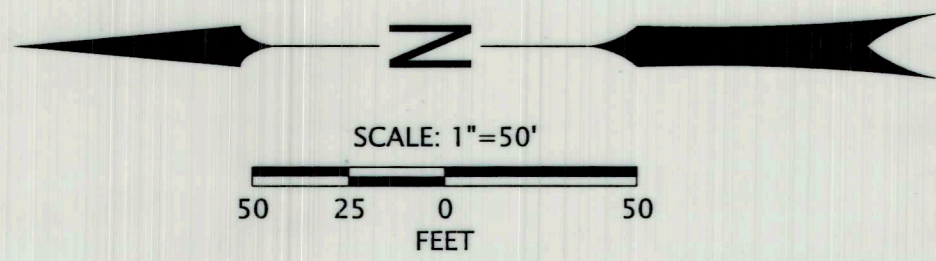

SEE SHEET 19 OF 23

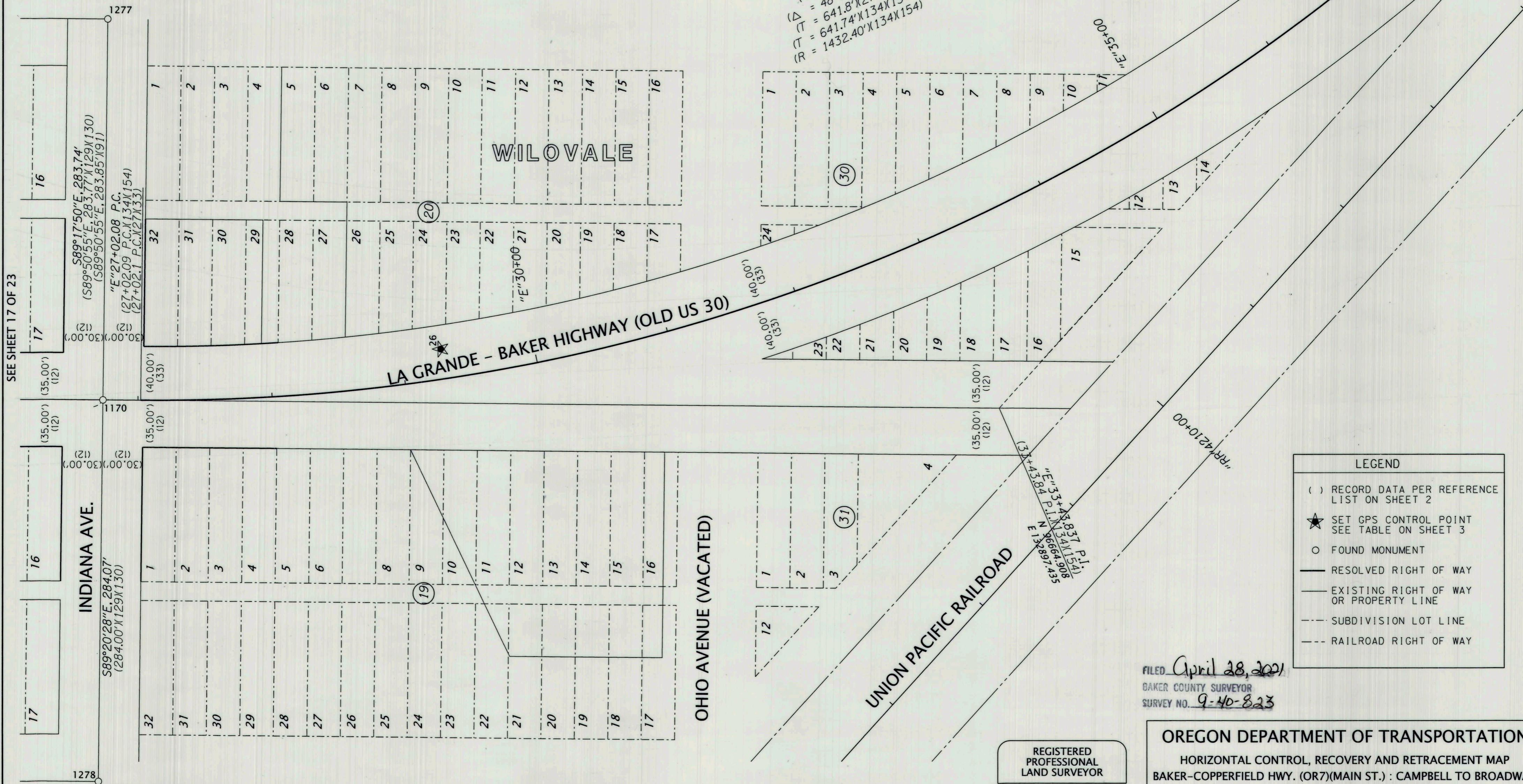

"E"
 4°00'00" C.L.
 R = 1432.43'
 Δ = 48°16'00"
 T = 641.76'
 (4° C.L. X 27 X 33)
 (Δ = 48°16' X 27 X 33)
 (T = 641.8' X 134 X 154)
 (R = 1432.40' X 134 X 154)

SEE SHEET 17 OF 23

LEGEND

- () RECORD DATA PER REFERENCE LIST ON SHEET 2
- ★ SET GPS CONTROL POINT SEE TABLE ON SHEET 3
- FOUND MONUMENT
- RESOLVED RIGHT OF WAY
- - - EXISTING RIGHT OF WAY OR PROPERTY LINE
- - - SUBDIVISION LOT LINE
- - - RAILROAD RIGHT OF WAY

FILED April 28, 2021
 BAKER COUNTY SURVEYOR
 SURVEY NO. 9-40-823

REGISTERED PROFESSIONAL LAND SURVEYOR

BOE
 OREGON
 JAN. 14, 2003
 BRET N. ELITHORP
 63148

EXPIRES: 12-31-2021

OREGON DEPARTMENT OF TRANSPORTATION
 HORIZONTAL CONTROL, RECOVERY AND RETRACEMENT MAP
 BAKER-COPPERFIELD HWY. (OR7)(MAIN ST.): CAMPBELL TO BROADWAY
 LA GRANDE-BAKER HWY. (US30): 10TH TO S. BRIDGE ST.
 WHITNEY HWY. (DEWEY ST.): AUBURN TO INDIANA
 BAKER COUNTY



ODOT REGION 5 TECH CENTER
 3012 ISLAND AVENUE
 LA GRANDE, OR 97850
 KEY NO. 21494

APRIL 27, 2021
 SCALE: 1"=50'
 SHEET 18 OF 23

RECOVERED MONUMENT LIST

PT ID	NORTHING	EASTING	STATION	OFFSET	DATE	DESCRIPTION & REFERENCE DOCUMENTS	ALUM. = ALUMINUM DN= DOWN FD = FOUND	MON. = MONUMENT SN = SURVEY NUMBER W/ = WITH
1170	97334.81	132904.06	"E"26+73.90	0.00' RT	2/25/20	FD 5/8" IRON ROD W/ 1-1/2" ALUM. CAP, "OREGON DEPT. TRANS.", IN MON. BOX, SN 09-40-0738		
1277	97331.33	133187.78	N/A	N/A	5/22/20	FD 1/2" IRON ROD IN MON. BOX, DN 2.0', UNKNOWN ORIGIN, FD ON SN 09-40-0170BC & AD-21-24		
1278	97338.08	132620.01	N/A	N/A	5/22/20	FD 1/2" IRON ROD IN MON. BOX, DN 0.2', UNKNOWN ORIGIN, FD ON SN 09-40-494 & AD-21-24		