

SE 1/4 SECTION 20 T9S R40E WM

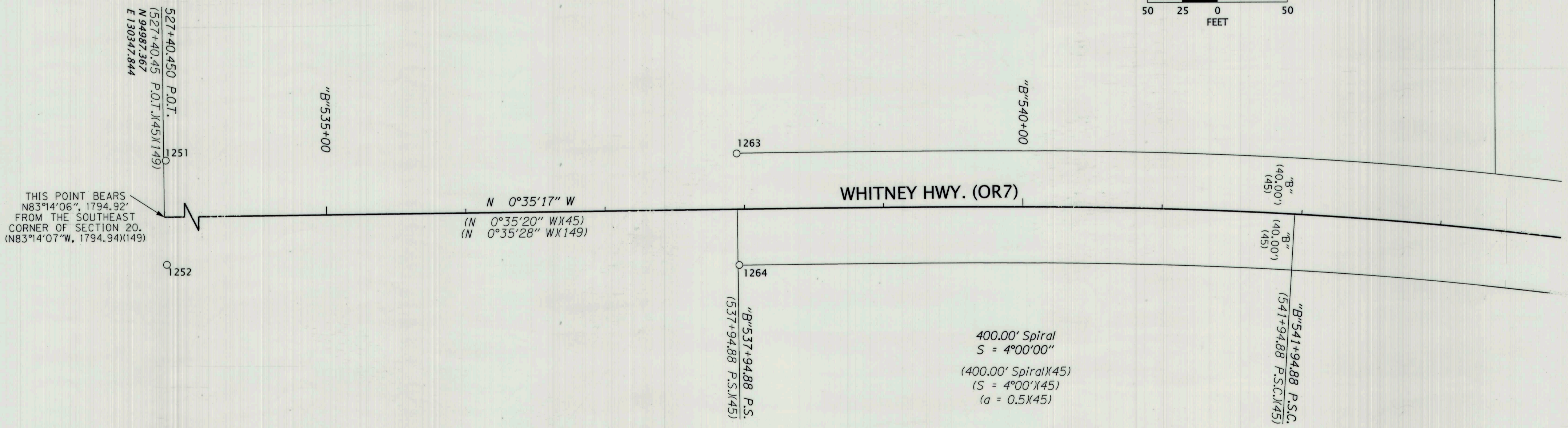
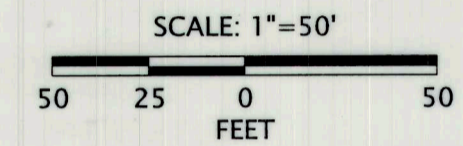
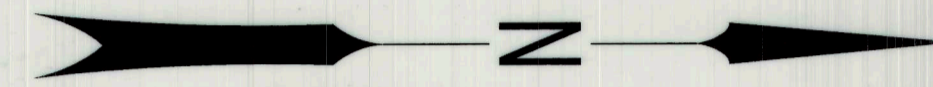

THIS POINT BEARS  
N83°14'06", 1794.92'  
FROM THE SOUTHEAST  
CORNER OF SECTION 20.  
(N83°14'07"W, 1794.94)(149)

527+40.450 P.O.T.  
(527+40.45 P.O.T.)(45)(149)  
N 94987.367  
E 130347.844

"B"535+00

1263

"B"540+00

WHITNEY HWY. (OR7)

N 0°35'17" W  
(N 0°35'20" WX45)  
(N 0°35'28" WX149)

"B"  
(40.00')  
(45)

"B"  
(40.00')  
(45)

"B"541+94.88 P.S.C.  
(541+94.88 P.S.C.)(45)

"B"537+94.88 P.S.  
(537+94.88 P.S.)(45)

400.00' Spiral  
S = 4°00'00"  
(400.00' Spiral)(45)  
(S = 4°00'X45)  
(a = 0.5)(45)

SEE SHEET 13 OF 23

LEGEND

- ( ) RECORD DATA PER REFERENCE LIST ON SHEET 2
- FOUND MONUMENT
- EXISTING RIGHT OF WAY OR PROPERTY LINE

RECOVERED MONUMENT LIST

PT ID	NORTHING	EASTING	STATION	OFFSET	DATE	DESCRIPTION & REFERENCE DOCUMENTS
1251	94988.47	130307.49	"B"527+41.97	40.34' LT	5/12/20	FD 3/4" IRON ROD, FLUSH, ODOT DRAWNG 7B-7-7
1252	94989.07	130381.83	"B"527+41.80	34.00' RT	5/12/20	FD 3/4" IRON ROD, DOWN 0.3', ODOT DRAWNG 7B-7-7
1263	96041.31	130297.22	"B"537+94.86	39.81' LT	5/21/20	FD 3/4" IRON ROD, UP 1.0', ODOT DRAWNG 7B-7-7
1264	96043.06	130376.82	"B"537+95.79	39.81' RT	5/21/20	FD 3/4" IRON ROD, FLUSH, ODOT DRAWNG 7B-7-7

FD = FOUND  
ODOT = OREGON DEPARTMENT OF TRANSPORTATION

REGISTERED PROFESSIONAL LAND SURVEYOR

*B. Elithorp*

OREGON  
JAN. 14, 2003  
BRET N. ELITHORP  
63148

EXPIRES: 12-31-2021

FILED April 28, 2021  
BAKER COUNTY SURVEYOR  
SURVEY NO. 9-40-823

OREGON DEPARTMENT OF TRANSPORTATION

HORIZONTAL CONTROL, RECOVERY AND RETRACEMENT MAP  
BAKER-COPPERFIELD HWY. (OR7)(MAIN ST.): CAMPBELL TO BROADWAY  
LA GRANDE-BAKER HWY. (US30): 10TH TO S. BRIDGE ST.  
WHITNEY HWY. (DEWEY ST.): AUBURN TO INDIANA  
BAKER COUNTY

ODOT REGION 5 TECH CENTER  
3012 ISLAND AVENUE  
LA GRANDE, OR 97850  
KEY NO. 21494

APRIL 27, 2021  
SCALE: 1"=50'  
SHEET 14 OF 23