

LEGEND

- () RECORD DATA PER REFERENCE LIST ON SHEET 2
- ★ SET GPS CONTROL POINT SEE TABLE ON SHEET 3
- FOUND MONUMENT
- CALCULATED POINT
- RESOLVED RIGHT OF WAY
- - - EXISTING RIGHT OF WAY OR PROPERTY LINE
- - - SUBDIVISION LOT LINE
- - - EXISTING EASEMENT
- +—+—+—+ CENTER OF RAILROAD RAIL
- - - RAILROAD RIGHT OF WAY

SCALE: 1"=50'

50 25 0 25 50
FEET

N

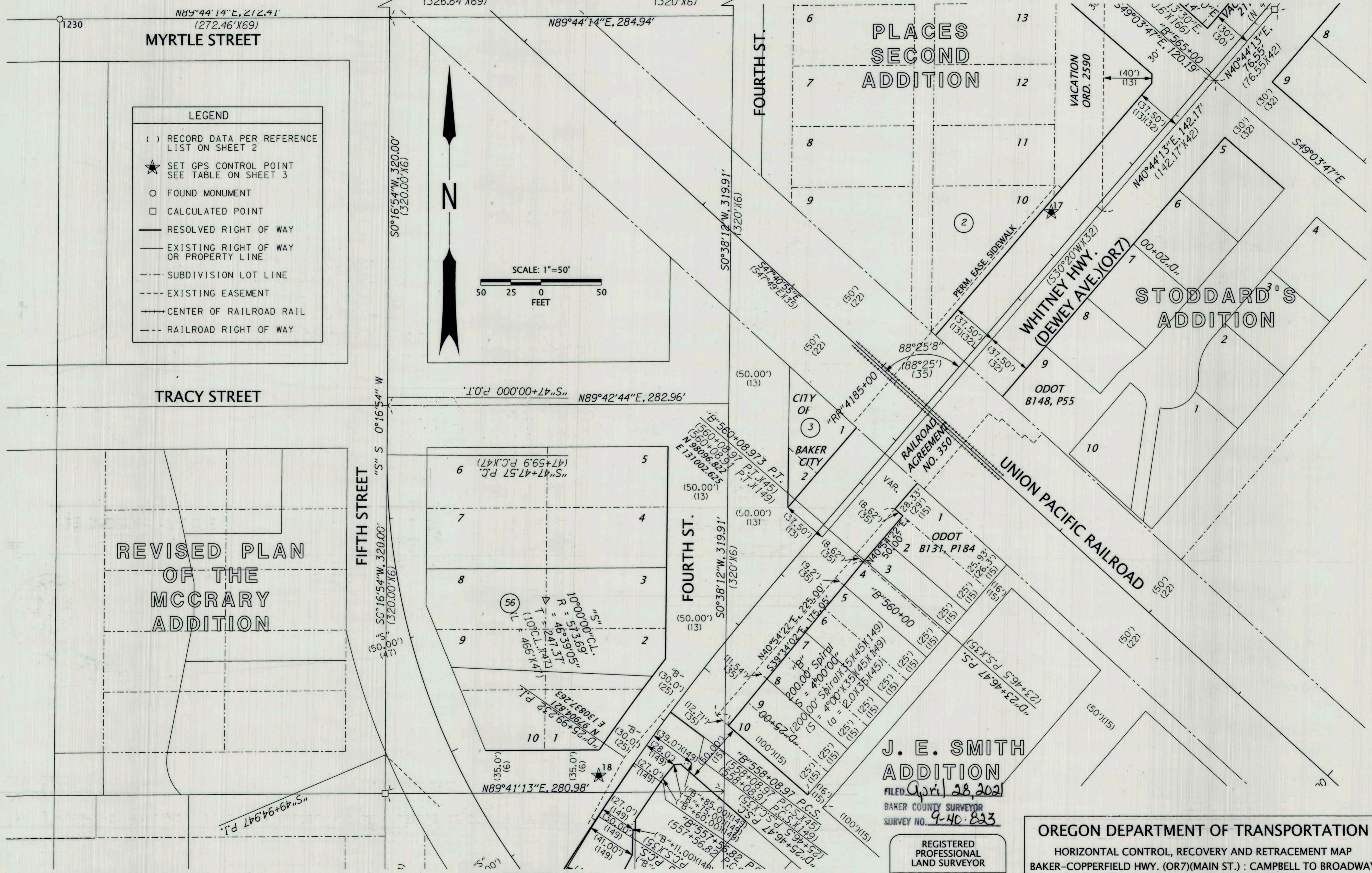

REVISED PLAN
OF THE
MCCRARY
ADDITION

RECOVERED MONUMENT LIST

PT ID	NORTHING	EASTING	STATION	OFFSET	DATE	DESCRIPTION & REFERENCE DOCUMENTS
1230	98513.76	130369.84	N/A	N/A	2/25/20	FD 3/4" IRON PIPE IN MON. BOX, UNKNOWN ORIGIN, FD ON SN 09-40-0013BC
1261	98794.49	130930.28	N/A	N/A	5/21/20	FD 1/2" IRON ROD IN MON. BOX, SN AD-20-20
1285	98841.68	130643.86	N/A	N/A	5/29/20	FD 1/2" IRON ROD IN MON. BOX, SN AD-20-20

**J. E. SMITH
ADDITION**
FILED April 28, 2021
BAKER COUNTY SURVEYOR
SURVEY NO. 9-40-823

REGISTERED PROFESSIONAL LAND SURVEYOR
B. Elithorp
OREGON
JAN. 14, 2003
BRET N. ELITHORP
63148
EXPIRES: 12-31-2021

OREGON DEPARTMENT OF TRANSPORTATION
HORIZONTAL CONTROL, RECOVERY AND RETRACEMENT MAP
BAKER-COPPERFIELD HWY. (OR7)(MAIN ST.): CAMPBELL TO BROADWAY
LA GRANDE-BAKER HWY. (US30): 10TH TO S. BRIDGE ST.
WHITNEY HWY. (DEWEY ST.): AUBURN TO INDIANA
BAKER COUNTY

ODOT REGION 5 TECH CENTER
3012 ISLAND AVENUE
LA GRANDE, OR 97850
KEY NO. 21494

APRIL 27, 2021
SCALE: 1"=50'
SHEET 11 OF 23