

MAP OF SURVEY

Property Line Adjustment

A consolidation of Lots 11 and 14, Block 28, Replat No. SD2006-002, situated in the NE1/4NW1/4 of Section 20, T9S, R40E, WM, Baker City, Baker County, Oregon

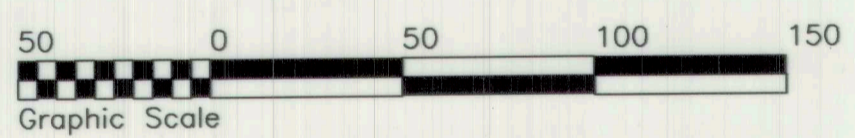
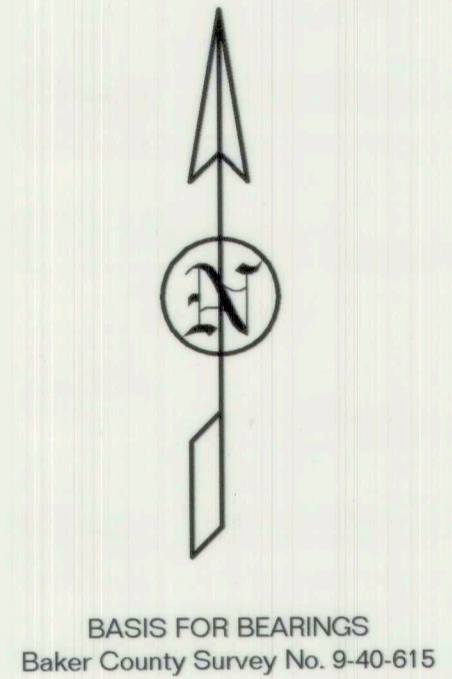
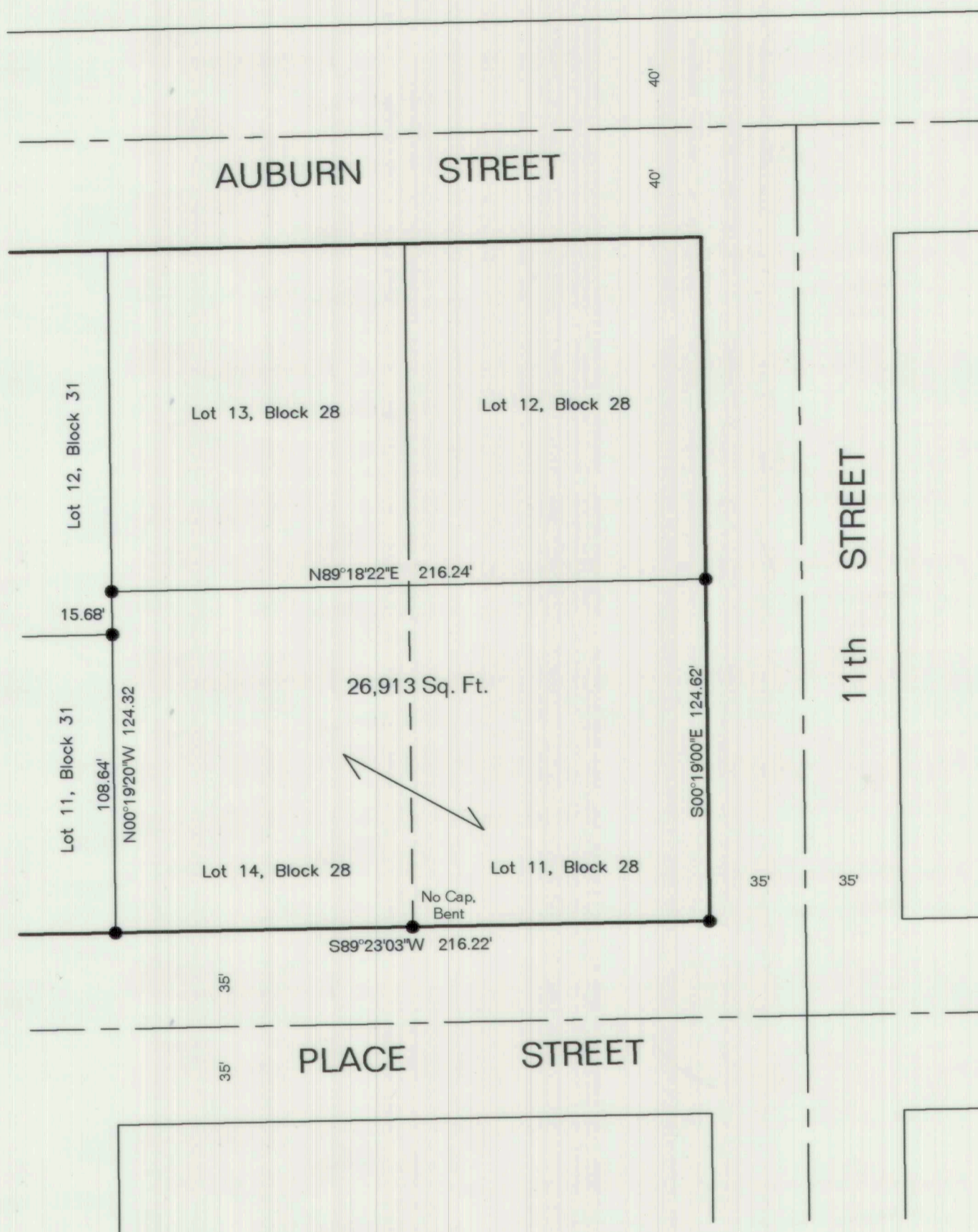

LEGEND

- Found No. 5 Rebar with Yellow Plastic Caps marked PLS 699, unless otherwise described.

NARRATIVE

The purpose of this survey is to define Lots 11 and 14, Replat No. SD2006-002, situated in the Northeast Quarter of the Northwest Quarter, of Section 20, Township 9 South, Range 40 East, Willamette Meridian, Baker City, Baker County, Oregon, and removing the line common to said Lots to create one parcel, at the request of Sandra Emery. Monuments were found, as shown. All measurements match said Replat. No additional monuments were needed.

No unusual conditions were encountered during the course of this survey.

CERTIFICATION

I, Leland Lee Myers, a Professional Land Surveyor registered in the State of Oregon, 203 SE Ibex Street, PO Box 99, Sumpter, Oregon 97877, completed this survey on August 20, 2020, and do hereby certify that the information shown on this plat is in accordance with ORS Chapter 92 and is correct to the best of my knowledge.

REGISTERED
PROFESSIONAL
LAND SURVEYOR

OREGON
JULY 9, 1965
LELAND LEE MYERS
699

Renewal Date 1/1/21

M Surveying
y PO Box 99
e 203 SE Ibex Street
r Sumpter, OR 97877
s 541-894-2264

FILED August 26 2020
BAKER COUNTY SURVEYOR
SURVEY No. 9-40-810