

NW 1/4 SECTION 21 T9S R40E WM

**LEGEND**

- ( ) RECORD DATA PER REFERENCE LIST ON SHEET 2
- ★ SET GPS CONTROL POINT SEE TABLE ON SHEET 3
- FOUND MONUMENT
- RESOLVED RIGHT OF WAY
- EXISTING RIGHT OF WAY OR PROPERTY LINE
- - - SUBDIVISION LOT LINE

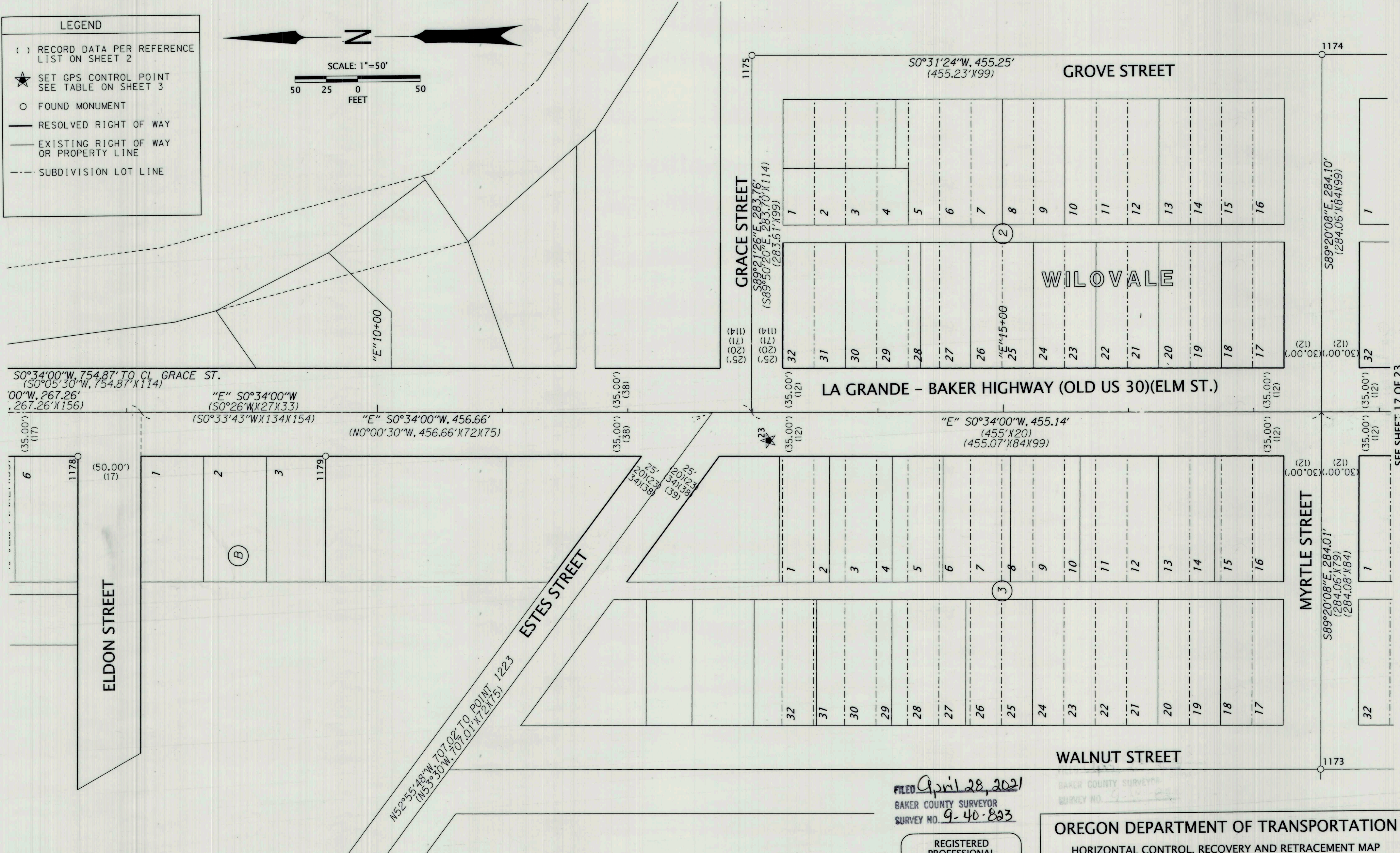
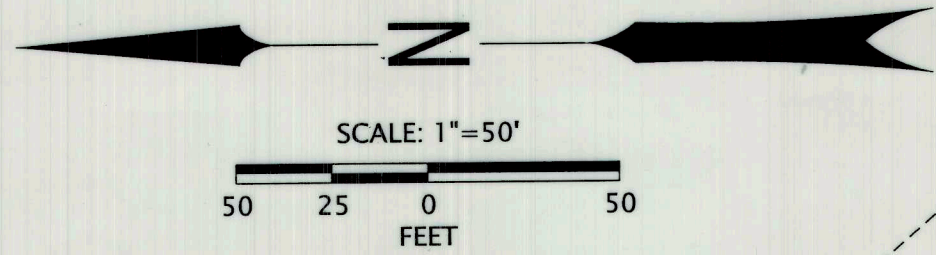

SEE SHEET 15 OF 23

SEE SHEET 17 OF 23

RECOVERED MONUMENT LIST

PT ID	NORTHING	EASTING	STATION	OFFSET	DATE	DESCRIPTION & REFERENCE DOCUMENTS	DN = DOWN FD = FOUND MON. = MONUMENT	SN = SURVEY NUMBER W/ = WITH YPC = YELLOW PLASTIC CAP
1173	98257.95	132629.16	N/A	N/A	2/25/20	FD 5/8" IRON ROD IN MON. BOX, DN 0.2', UNKNOWN ORIGIN, FD ON SN 09-40-0094BC & AD-21-24		
1174	98251.36	133197.23	N/A	N/A	2/25/20	FD 1" IRON PIPE IN MON. BOX, DN 0.8', UNKNOWN ORIGIN, FD ON SN 09-40-0094BC & AD-21-24		
1175	98706.60	133201.39	N/A	N/A	2/25/20	FD 1" IRON PIPE IN MON. BOX, DN 0.3', UNKNOWN ORIGIN, FD ON SN 09-40-0094BC & AD-21-24		
1178	99247.72	132887.92	"E"7+61.25	35.06' RT	2/25/20	FD 5/8" IRON ROD W/ YPC MARKED "BENCHMARK SURVEYING", FLUSH, SN 09-40-0753		
1179	99050.17	132886.04	"E"9+58.80	34.98' RT	2/25/20	FD 5/8" IRON ROD W/ YPC, ILLEGIBLE, FLUSH, SN 09-40-0357		

SEE SHEET 9 OF 23

FILED April 28, 2021  
BAKER COUNTY SURVEYOR  
SURVEY NO. 9-40-823

REGISTERED PROFESSIONAL LAND SURVEYOR

*B. N. Elithorp*  
OREGON  
JAN. 14, 2003  
BRET N. ELITHORP  
63148

EXPIRES: 12-31-2021

OREGON DEPARTMENT OF TRANSPORTATION

HORIZONTAL CONTROL, RECOVERY AND RETRACEMENT MAP  
BAKER-COPPERFIELD HWY. (OR7)(MAIN ST.): CAMPBELL TO BROADWAY  
LA GRANDE-BAKER HWY. (US30): 10TH TO S. BRIDGE ST.  
WHITNEY HWY. (DEWEY ST.): AUBURN TO INDIANA  
BAKER COUNTY



ODOT REGION 5 TECH CENTER  
3012 ISLAND AVENUE  
LA GRANDE, OR 97850  
KEY NO. 21494

APRIL 27, 2021  
SCALE: 1"=50'  
SHEET 16 OF 23