

LEGEND	
( )	RECORD DATA PER REFERENCE LIST ON SHEET 2
★	SET GPS CONTROL POINT SEE TABLE ON SHEET 3
○	FOUND MONUMENT
—	RESOLVED RIGHT OF WAY
—	EXISTING RIGHT OF WAY OR PROPERTY LINE
- - -	SUBDIVISION LOT LINE

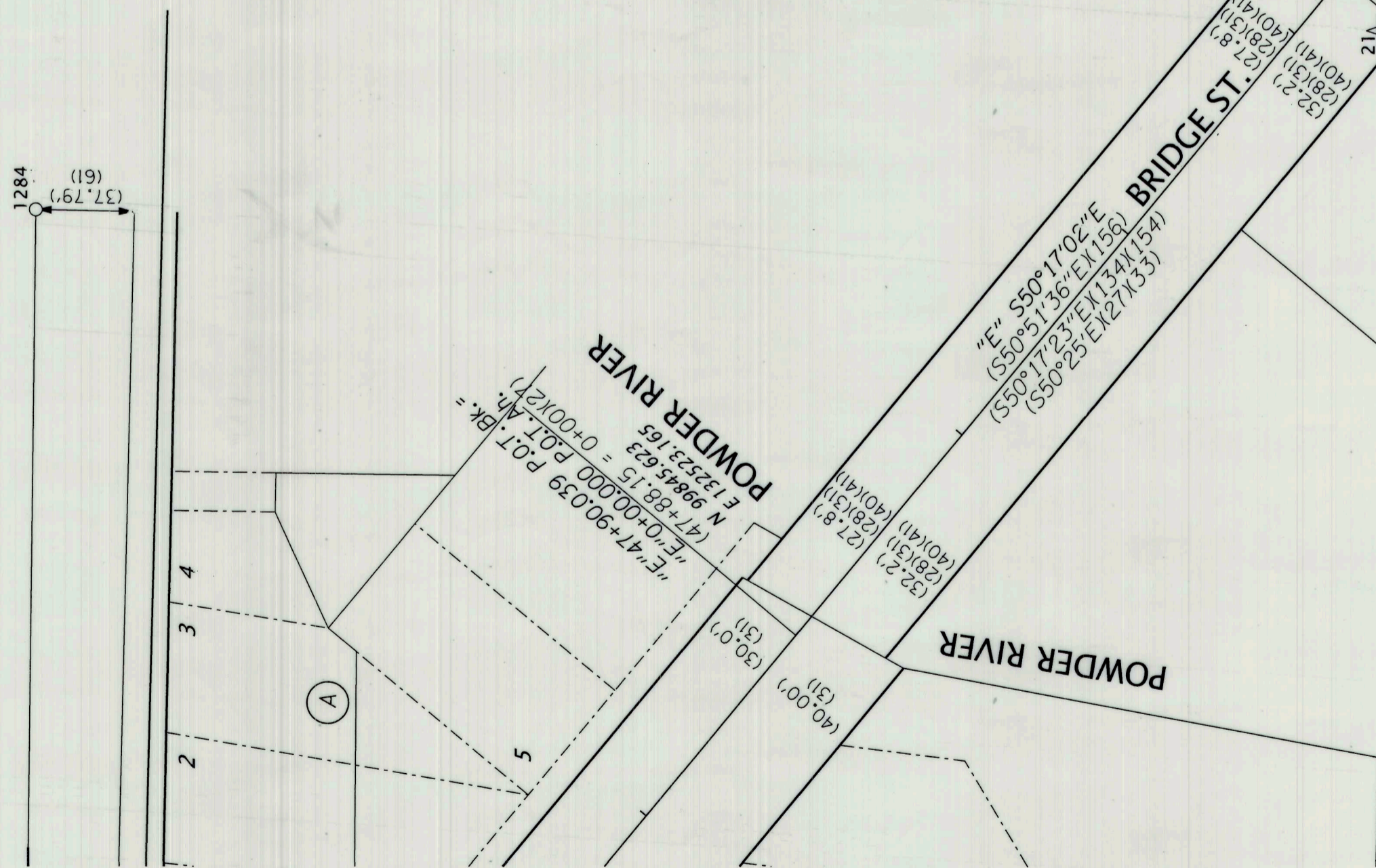

14°00'00" C.R.  
 R = 409.26'  
 TΔ = 50°51'01"  
 Ts = 194.55'  
 (14° C.R. X 27 X 33)  
 (Δ = 50°51' X 27 X 33)  
 (T = 194.6' X 27 X 33)  
 (Δ = 50°51'06" X 156 X 154)  
 (R = 409.26' X 156 X 154)  
 (L = 363.23' X 156 X 154)  
 (T = 194.55' X 154)

RECOVERED MONUMENT LIST

PT ID	NORTHING	EASTING	STATION	OFFSET	DATE	DESCRIPTION & REFERENCE DOCUMENTS
1176	99467.71	132978.10	"E" 5+62.23	77.13' LT	2/25/20	FD 5/8" IRON ROD IN MON. BOX, DOWN 0.7', UNKNOWN ORIGIN, FD ON SN 09-40-0341 & AD-18-2
1177	99464.61	132925.12	"E" 5+49.96	25.88' LT	2/25/20	FD 5/8" IRON ROD IN MON. BOX, DOWN 0.5', UNKNOWN ORIGIN, FD ON SN 09-40-0099BC & AD-18-2
1178	99247.72	132887.92	"E" 7+61.25	35.06' RT	2/25/20	FD 5/8" IRON ROD W/ YPC MARKED "BENCHMARK SURVEYING", FLUSH, SN 09-40-0753
1179	99050.17	132886.04	"E" 9+58.80	34.98' RT	2/25/20	FD 5/8" IRON ROD W/ YPC, ILLEGIBLE, FLUSH, SN 09-40-0357
1284	100138.01	132686.20	N/A	N/A	5/22/20	FD 1/2" IRON ROD WITH YPC MARKED "RPE 2808", DOWN 0.8', SN 09-40-0023BC

SEE SHEET 8 OF 23

FD = FOUND  
 MON. = MONUMENT  
 SN = SURVEY NUMBER  
 W/ = WITH  
 YPC = YELLOW PLASTIC CAP

REGISTERED PROFESSIONAL LAND SURVEYOR

*BEE*  
 OREGON  
 JAN. 14, 2003  
 BRET N. ELITHORP  
 63148

EXPIRES: 12-31-2021

FILED April 28, 2021  
 BAKER COUNTY SURVEYOR  
 SURVEY NO. 9-40-823

OREGON DEPARTMENT OF TRANSPORTATION

HORIZONTAL CONTROL, RECOVERY AND RETRACEMENT MAP  
 BAKER-COPPERFIELD HWY. (OR7)(MAIN ST.) : CAMPBELL TO BROADWAY  
 LA GRANDE-BAKER HWY. (US30): 10TH TO S. BRIDGE ST.  
 WHITNEY HWY. (DEWEY ST.): AUBURN TO INDIANA  
 BAKER COUNTY



ODOT REGION 5 TECH CENTER  
 3012 ISLAND AVENUE  
 LA GRANDE, OR 97850  
 KEY NO. 21494

APRIL 27, 2021  
 SCALE: 1"=50'  
 SHEET 15 OF 23

SEE SHEET 16 OF 23