

NE 1/4 SECTION 20 T9S R40E WM

SEE SHEET 9 OF 23

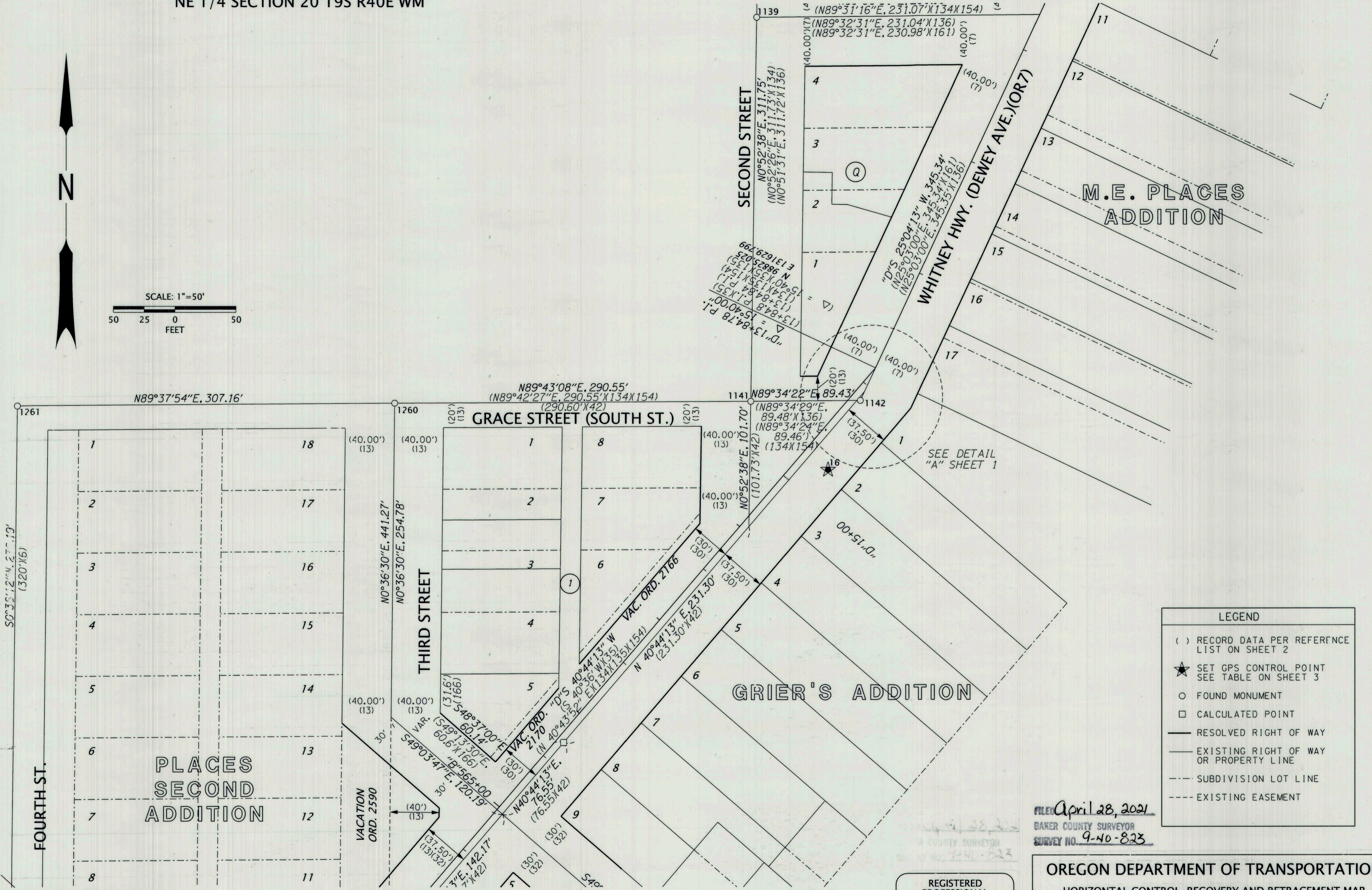
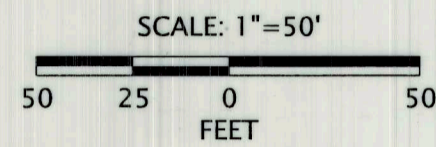

LEGEND	
()	RECORD DATA PER REFERENCE LIST ON SHEET 2
★	SET GPS CONTROL POINT SEE TABLE ON SHEET 3
○	FOUND MONUMENT
□	CALCULATED POINT
—	RESOLVED RIGHT OF WAY
—	EXISTING RIGHT OF WAY OR PROPERTY LINE
- - -	SUBDIVISION LOT LINE
- - -	EXISTING EASEMENT

FILED April 28, 2021
 BAKER COUNTY SURVEYOR
 SURVEY NO. 9-40-823

RECOVERED MONUMENT LIST

PT ID	NORTHING	EASTING	STATION	OFFSET	DATE	DESCRIPTION & REFERENCE DOCUMENTS
1139	99109.60	131532.76	N/A	N/A	2/19/20	FD 5/8" IRON ROD IN MON. BOX, ORIGIN UNKNOWN, FD ON SN 09-40-0014BC
1141	98797.89	131527.99	N/A	N/A	2/19/20	FD 5/8" IRON ROD WITH 1-1/2" ALUMINUM CAP, ILLEGIBLE, IN MON. BOX, SN 09-40-0738
1142	98798.56	131617.42	"D" 14+12.92	7.89' LT	2/19/20	FD 5/8" IRON ROD WITH 1-1/2" ALUMINUM CAP, ILLEGIBLE, IN MON. BOX, SN 09-40-0738
1260	98796.46	131237.44	N/A	N/A	5/21/20	FD 1" OUTSIDE DIAMETER IRON PIPE IN MON. BOX, SN AD-20-14
1261	98794.49	130930.28	N/A	N/A	5/21/20	FD 1/2" IRON ROD IN MON. BOX, SN AD-20-20

FD = FOUND
 MON. = MONUMENT
 SN = SURVEY NUMBER

REGISTERED PROFESSIONAL LAND SURVEYOR

BRE
 OREGON
 JAN. 14, 2003
 BRET N. ELITHORP
 63148
 EXPIRES: 12-31-2021

OREGON DEPARTMENT OF TRANSPORTATION
 HORIZONTAL CONTROL, RECOVERY AND RETRACEMENT MAP
 BAKER-COPPERFIELD HWY. (OR7)(MAIN ST.) : CAMPBELL TO BROADWAY
 LA GRANDE-BAKER HWY. (US30): 10TH TO S. BRIDGE ST.
 WHITNEY HWY. (DEWEY ST.): AUBURN TO INDIANA
 BAKER COUNTY

ODOT REGION 5 TECH CENTER
 3012 ISLAND AVENUE
 LA GRANDE, OR 97850
 KEY NO. 21494

APRIL 27, 2021
 SCALE: 1"=50'
 SHEET 10 OF 23