

# Partition Plat No. P2020-004

Partitioning of a parcel of land situated in the SW1/4NW1/4 of Section 15,  
T9S, R40E, W.M., Baker City, Baker County, Oregon

October 4, 2019

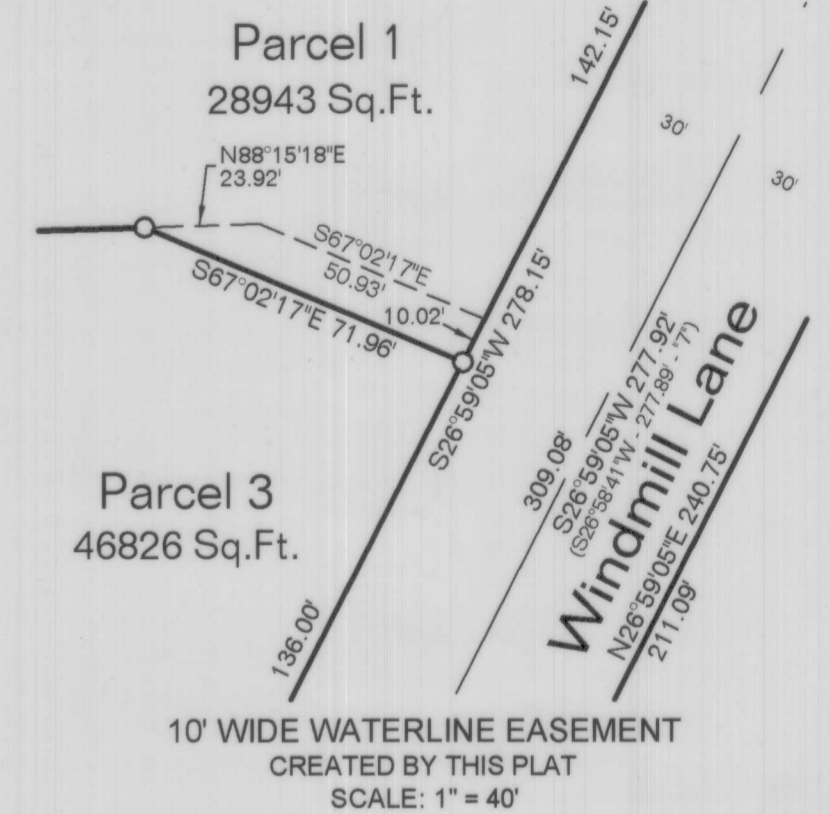
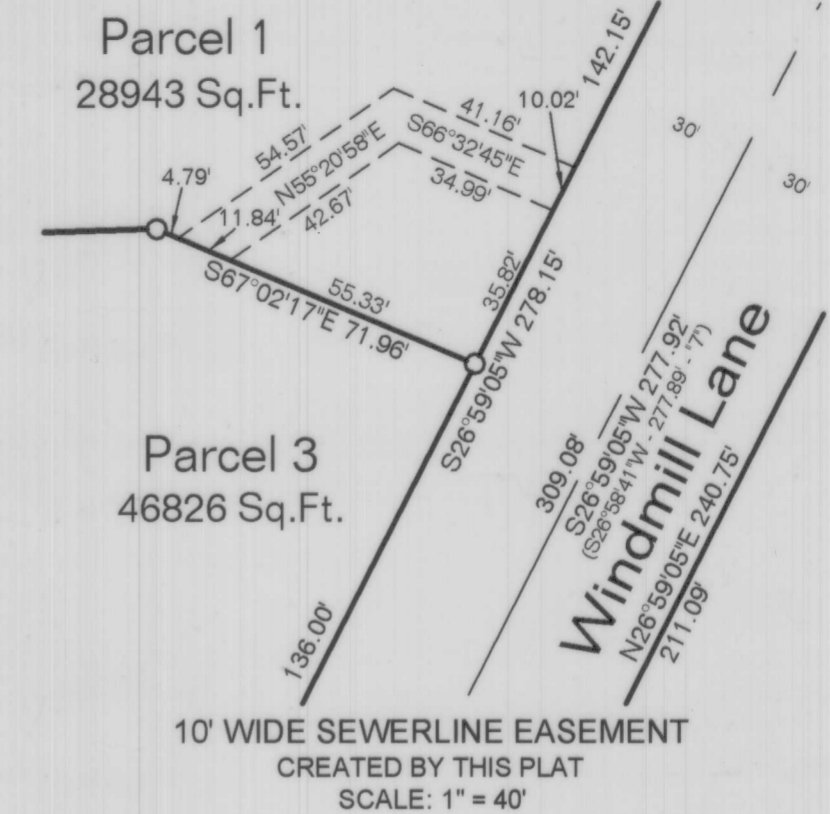
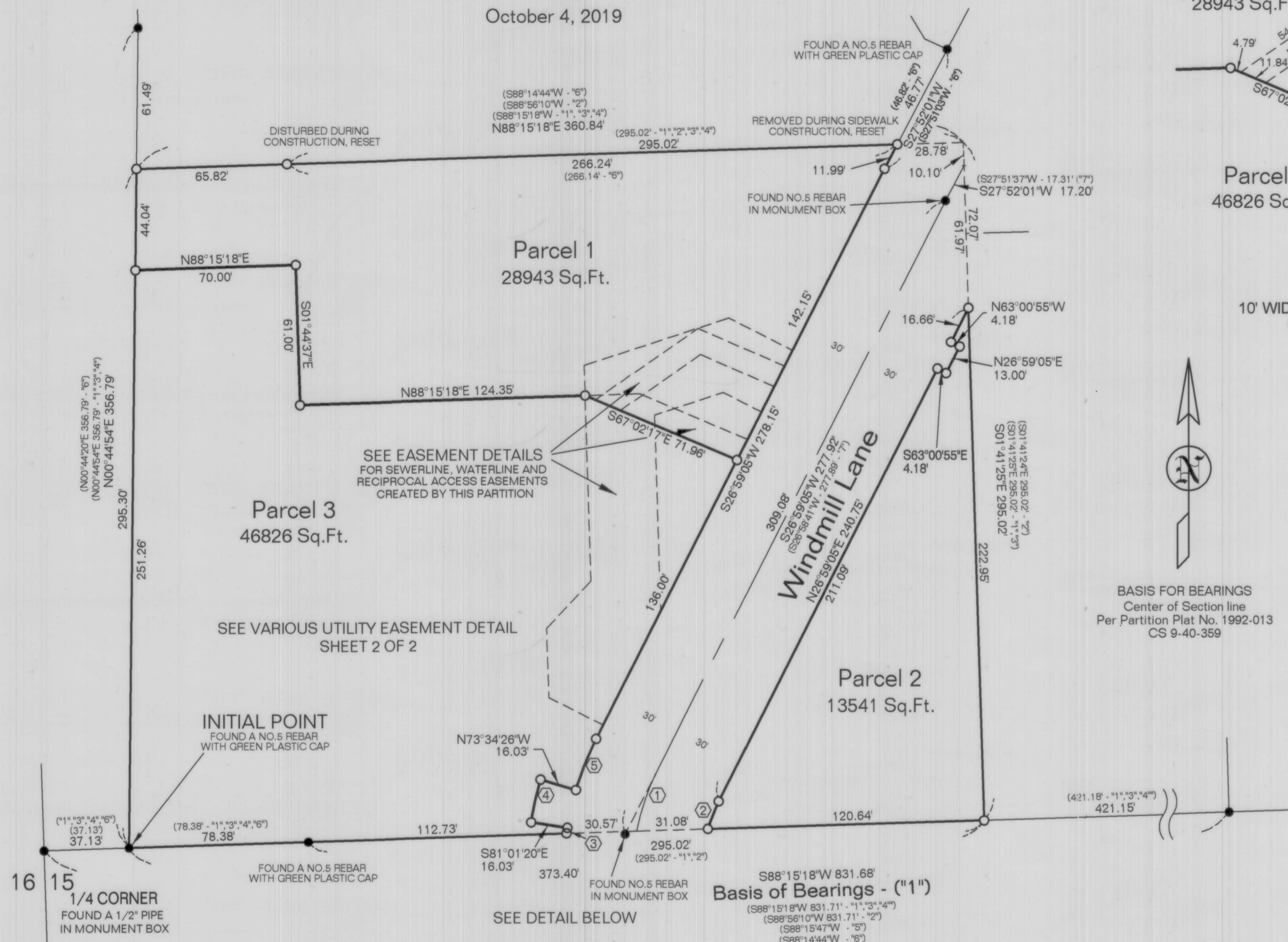

BASIS FOR BEARINGS  
Center of Section line  
Per Partition Plat No. 1992-013  
CS 9-40-359

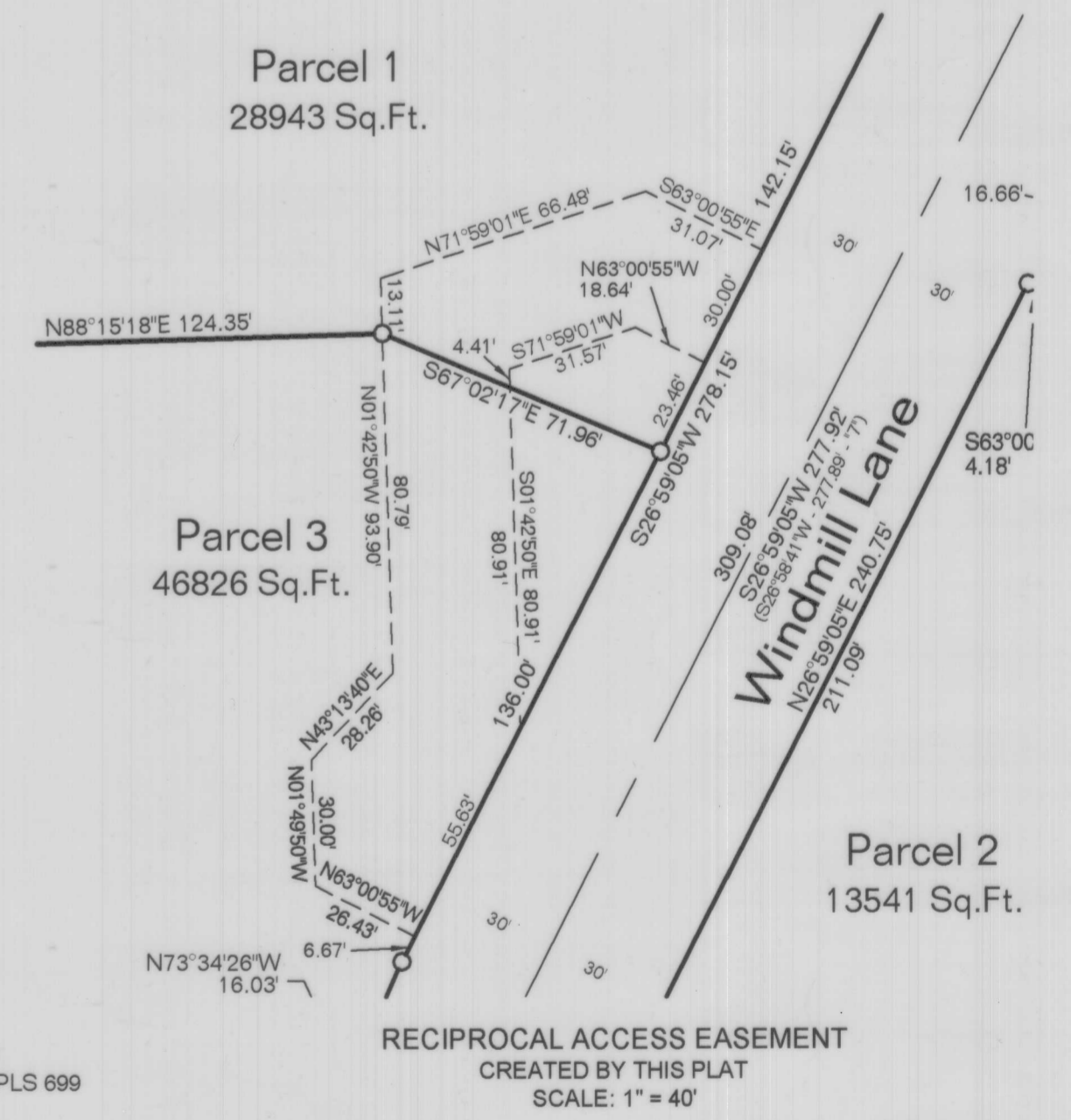

- LEGEND**
- FOUND NO. 5 REBAR, UNLESS OTHERWISE DESCRIBED.
  - SET 30" LONG NO. 5 REBAR WITH YELLOW PLASTIC CAP MARKED PLS 699
  - (.....) RECORD DATA PER REFERENCES

**Curve Table**

Curve	Radius	Length	Delta	Chord	Chord Bear.
1	100.00' (100.00'-7")	28.16'	16°08'06"	28.07'	N18°55'06" E
2	70.00'	12.93'	10°34'46"	12.91'	N21°41'46" E
3	130.00'	2.42'	1°03'57"	2.42'	N08°26'41" E
4	146.03'	18.98'	7°26'54"	18.97'	N12°42'07" E
5	130.00'	23.96'	10°33'35"	23.93'	N21°42'21" E

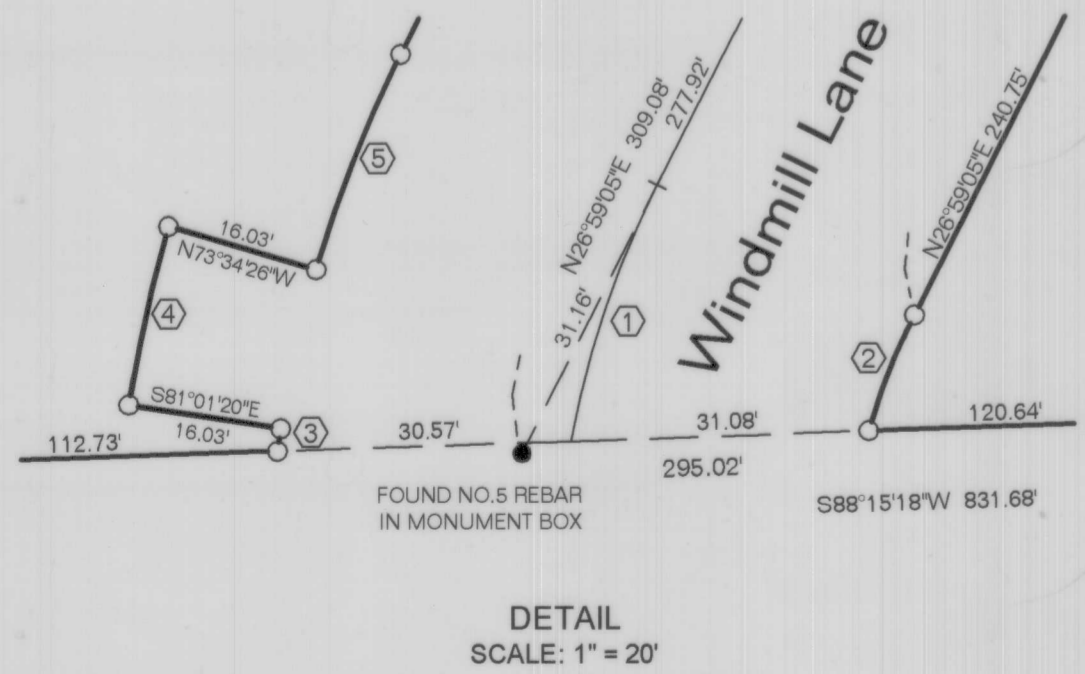

REGISTERED  
PROFESSIONAL  
LAND SURVEYOR  
*Leland Lee Myers*  
OREGON  
JULY 9, 1965  
LELAND LEE MYERS  
699  
Renewal Date 1/1/21

**M Surveying**  
PO Box 99  
203 SE Ibox Street  
Sumpter, OR 97877  
541-894-2264

FILED March 18, 2020  
BAKER COUNTY SURVEYOR  
SURVEY No. 9-40-797A