



HANLEY ENGINEERING, INC.

P.O. BOX 701, 2043 MAIN STREET, BAKER CITY, OREGON 97814 (541) 523-3803

MAP OF SURVEY

BLOCK 12, J.P. ATWOOD'S ADDITION TO BAKER CITY, OREGON

AUG., 2018

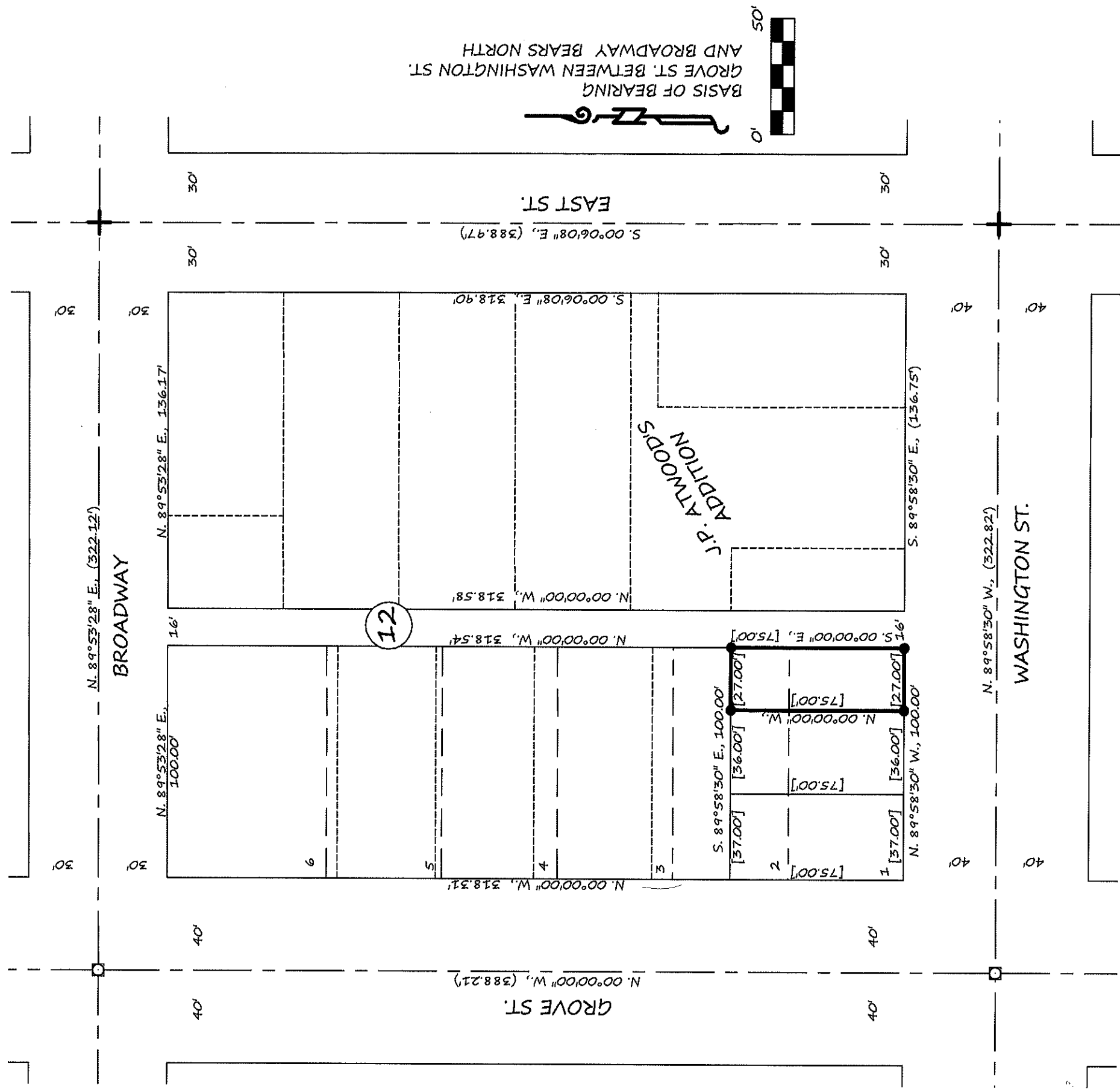

NARRATIVE

The purpose of this survey for David Boyd is to mark on the ground with proper monumentation the corners of his property located in Block 12 of J.P. Atwood's Addition to Baker City as shown hereon.

LEGEND

- Set 5/8" rebar with yellow plastic cap marked "HANLEY ENGR. PLS 1817"
- Found, monument in box
- () Record Data Per Ba. Co. Sur. No. 9-40-74BC
- [] Record Data Per Deed Desc.
- ⊕ Calculated intersection point
- Platted lot lines
- Adjusted lot lines

REFERENCES

- Baker Co. Sur. No. 9-40-74BC
- Baker Co. Deed No. B04 26 0197
- Baker Co. Deed No. B17 20 0125
- Baker Co. Deed No. B17 32 0001

FILED June 19, 2019
 BAKER COUNTY SURVEYOR
 SURVEY NO. 9-40-788

REGISTERED
 PROFESSIONAL
 LAND SURVEYOR

Tom J. Hanley

OREGON
 JULY 13, 1979
 THOMAS J. HANLEY
 1817

Renews June 30, 2019