

# RECORD OF LAND CORNER MONUMENTATION

**CORNER:** NORTHWEST CORNER SEC. 3, TWP. 9 S., RANGE 40 E., W.M.

**ORIGINAL SURVEY BY:** Timothy W. Davenport, U.S. Deputy Surveyor

**CONTRACT NUMBER:** 102

**CONTRACT DATE:** July 20, 1863

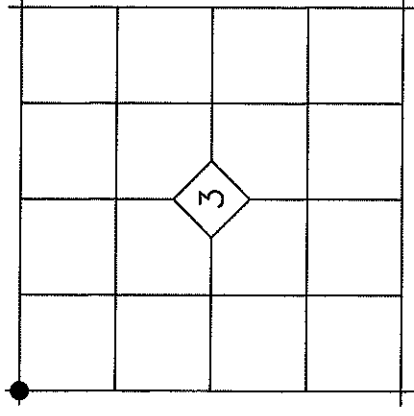

**ORIGINAL DESCRIPTION:** *Set post corner to Secs 3, 4, 33 & 34 made mound of earth and drove charred stake per inst.*

**EVIDENCE FOUND:** I found no remaining evidence of the post or earth mound. The corner is determined to be at the corner of long-established fences running North, South West, which is the best available evidence of the original corner location. This position is harmoniously related to other known corners in the area. I also found an unrecorded 5/8" iron pin with attached orange plastic cap marked "REFERENCE MONUMENT", which bears S06°29'E 16.08 feet from the section corner. After making an inquiry to the County Surveyor's office, it was determined to have been set by Hanley Engineering as a reference to the same corner. Mr. Hanley confirmed that although a reference was set, the Section corner itself had not been monumented.

## DESCRIPTION OF MONUMENTS AND ACCESSORIES SET AND METHODS USED:

At the corner point, I set a 5/8"x30" iron pin with attached 2½" aluminum cap 34" in the ground. Cap is marked as shown below.

From which, I SET THE FOLLOWING REFERENCE POINTS:

- ▶ A 5/8"x30" iron pin bears N.72°51'E., 29.77 ft. with attached yellow plastic cap marked BENCHMARK SURVEYING.
- ▶ A 5/8"x30" iron pin bears N.89°40'W., 46.59 ft. with attached yellow plastic cap marked BENCHMARK SURVEYING, set in an East-West fence.
- ▶ A 5/8"x30" iron pin bears N.00°33'W., 41.32 ft. with attached yellow plastic cap marked BENCHMARK SURVEYING, set in a North-South fence.

## I ALSO UTILIZE THE FOUND UNRECORDED REFERENCE POINT:

- ▶ A 5/8" iron pin with orange plastic cap marked "REFERENCE MONUMENT" set by Hanley Engineering bears S.06°29'E., 16.08 ft.

Used RTK GPS to measure the reference points. Bearings are based on Baker County Survey No. 8-40-26.

## RESTORATION BY, STAMP AND DATE:

Work Performed November 28, 2018 by:

Jason L. Hatfield, PLS  
Marcus R. Teague, Survey Technician

BENCHMARK LAND SURVEYING, INC.  
1207 Dewey Avenue  
Baker City, OR 97814  
(541) 523-5852  
www.benchmarkls.com

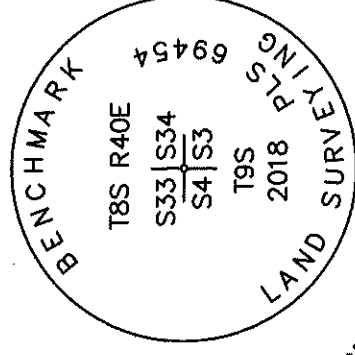

REGISTERED  
PROFESSIONAL  
LAND SURVEYOR

*Jason L. Hatfield*  
OREGON  
NOVEMBER 30, 2007  
JASON L. HATFIELD  
#69454

EXPIRES: 6/30/2019

FILED February 6, 2019

BAKER COUNTY SURVEYOR

SURVEY NO. 8-40-43

9-40-779