

HANLEY ENGINEERING, INC.
 P.O. BOX 701, 2043 MAIN STREET, BAKER CITY, OREGON 97814 (541) 523-3803

**MAP OF SURVEY
 IN JACKSON'S ADDITION TO
 BAKER CITY, OREGON**

Surveyed April, 2017
 Scale: 1" = 50'

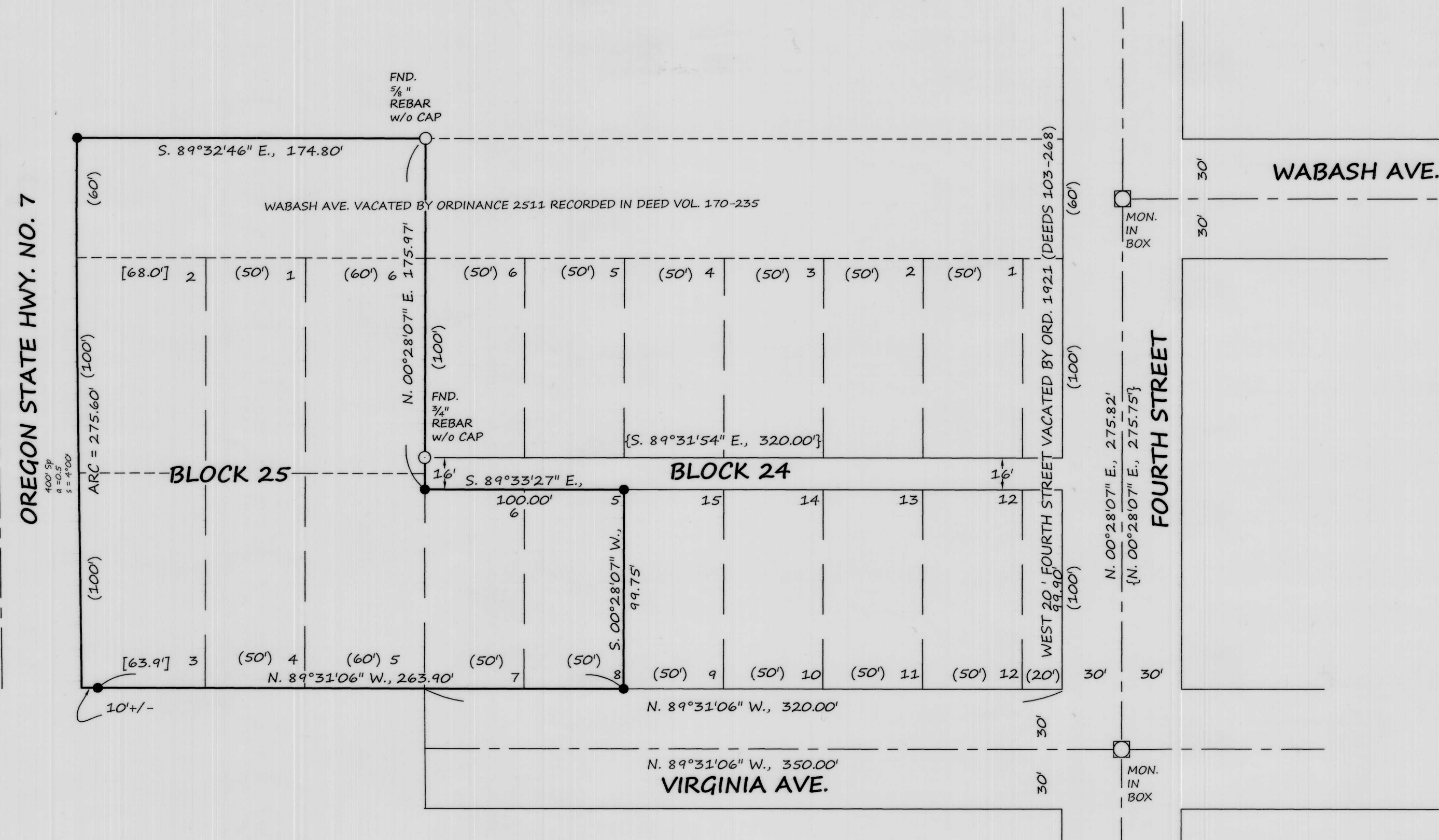

LEGEND

- Set 5/8" rebar with plastic cap marked "HANLEY ENGR. PLS 1817"
- Found, monument as noted
- Mon. in box
- [] Tax map dimension
- () Plat record
- { } Map of Survey #9-40-177

NARRATIVE

The purpose of this survey for the landowner is to mark upon the ground with proper monumentation certain corners of their property in Blocks 24 & 25, Jackson's Addition as shown hereon. Monumentation shown on Baker County Survey Number 9-40-177 was recovered. A Sokkisha total station was used to perform this survey.

HANLEY ENGINEERING, INC.
 2043 MAIN STREET
 BAKER CITY, OREGON

FILED March 21, 2018
 BAKER COUNTY SURVEYOR
 SURVEY NO. 9-40-765

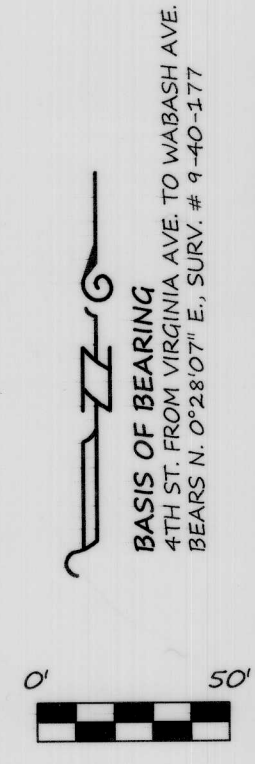

**REGISTERED
 PROFESSIONAL
 LAND SURVEYOR**
Thomas J. Hanley
OREGON
 JULY 13, 1979
THOMAS J. HANLEY
 1817

Renews June 30, 2017