

RECORD OF LAND CORNER MONUMENTATION

CORNER: EAST 1/4 COR. SECTION 29, TWP. 9 S., RANGE 40 E., W.M.

ORIGINAL SURVEY BY: David P. Thompson & David Chaplin,
U.S. Deputy Surveyors

CONTRACT NUMBER: 104

CONTRACT DATE: April 16, 1864

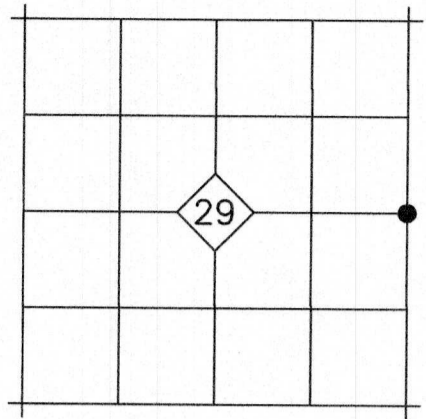

ORIGINAL DESCRIPTION: Set Stone 18X14X6in for 1/4 Sec corner

EVIDENCE FOUND: There has been substantial movement of the Powder River channel in this area since 1864. The position falls in a pasture, and there is no remaining evidence of the original corner. I declare this corner lost, and reestablish its position at proportionate measure between the found monuments at the southeast and northeast corners of Section 29.

DESCRIPTION OF MONUMENTS AND ACCESSORIES SET AND METHODS USED:

At the corner point, as determined by survey, I set a 5/8"x30" iron pin with attached 3" aluminum cap 31" in the ground. Cap is marked as shown below.

From which, I SET THE FOLLOWING REFERENCE POINTS:

- ▶ A 5/8"x30" iron pin bears N.45°21'E., 17.92 ft. with attached yellow plastic cap marked BENCHMARK SURVEYING.
- ▶ A 5/8"x30" iron pin bears S.44°44'E., 17.96 ft. with attached yellow plastic cap marked BENCHMARK SURVEYING.
- ▶ A 5/8"x30" iron pin bears S.44°49'W., 17.99 ft. with attached yellow plastic cap marked BENCHMARK SURVEYING.
- ▶ A 5/8"x30" iron pin bears N.45°22'W., 9.97 ft. with attached yellow plastic cap marked BENCHMARK SURVEYING.



Used RTK GPS to measure the reference points.

RESTORATION BY, STAMP AND DATE:

Work Performed June 1, 2016 by:

Jason L. Hatfield, PLS

BENCHMARK LAND SURVEYING, INC.

2101 Main Street

Baker City, OR 97814

(800) 699-0516

www.benchmarkls.com

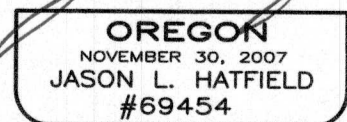
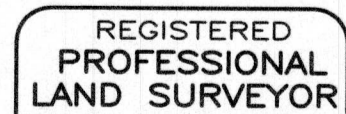

EXPIRES: 6/30/2017

FILED June 11, 2016
BAKER COUNTY SURVEYOR
SURVEY NO. 9-40-750