

# LEGEND

- FOUND 1 1/2" GALV. IRON PIPE WITH ATTACHED 2 1/2" BRASS CAP SET BY JAMES HAMBLETON, PLS 645
- ⊙ FOUND 1 1/2" GALV. IRON PIPE WITH ATTACHED 2 1/2" BAKER COUNTY SURVEYOR BRASS CAP
- FOUND 3/4" IRON PIPE SET IN A SMALL MOUND OF STONE FOR CORNER NO. 4 OF THE NORTH STAR CLAIM
- FOUND 3/4" SMOOTH IRON PIN SET IN A 3 FT. DIAMETER MOUND OF STONE FOR THE NORTHWESTERLY END OF THE LODGE LINE OF THE NORTH STAR CLAIM
- FOUND A 1" IRON PIN SET IN THE CENTER OF A 2 1/2" MOUND OF STONE, ORIGIN UNKNOWN.
- ⊙ SET 1 1/2" GALV. IRON PIPE WITH ATTACHED 2 1/2" BRASS CAP MARKED BENCHMARK LAND SURVEYING, AND WITH APPROPRIATE CORNER DESIGNATIONS. SEE MONUMENTATION SHEETS FILED SEPARATELY FOR MORE DETAILS.
- SET 5/8"x30" IRON PIN WITH ATTACHED 2" ALUMINUM CAP MARKED BENCHMARK LAND SURVEYING, AND WITH APPROPRIATE 1/4 AND 1/16 CORNER DESIGNATIONS. SEE MONUMENTATION SHEETS FILED SEPARATELY FOR MORE DETAILS.
- G( ) G.L.O. RECORD BEARING AND DISTANCE
- [ ] RECORD BEARING AND DISTANCE (CALCULATED) FROM MINERAL SURVEY NO. 317
- 1[ ] RECORD BEARING AND DISTANCE FROM MINERAL SURVEY NO. 524
- 2[ ] RECORD BEARING AND DISTANCE FROM SURVEY NO. 9-40-49
- 9-4X-XX DENOTES RECORD SURVEY NO. IN WHICH MONUMENT WAS ESTABLISHED
- X-X FENCE LINE
- SFNF MONUMENT SEARCHED FOR NOT FOUND

# REFERENCES

DEED RECORD INSTRUMENT NO.'S 99 37 150, B0212 0309, B03 27 0147, B06 38 0261 & B14 11 0110  
 RECORD MAP OF SURVEY NO.'S 9-40-47, 9-40-49, 9-40-62, 9-41-3, 9-41-18, 9-41-19 AND 9-41-20  
 DEED RECORD BOOK 147 PAGE 610  
 GENERAL LAND OFFICE FIELD NOTES  
 MINERAL SURVEY NO.'S 317 & 567

# NARRATIVE

SEE SEPARATE NARRATIVE ATTACHED HERETO AND BY THIS REFERENCE MADE A PART HEREOF

REGISTERED  
 PROFESSIONAL  
 LAND SURVEYOR

*Jason L. Hatfield*

OREGON  
 NOVEMBER 30, 2007  
 JASON L. HATFIELD  
 #69454

EXPIRES: 6/30/2015

BENCHMARK LAND SURVEYING  
 217 N. CANYON BLVD. JOHN DAY, OREGON  
 2101 MAIN STREET, STE 223 BAKER CITY, OREGON  
 541-575-1251 ~ 800-699-0516

MAP OF SURVEY  
 DEPENDENT RESURVEY AND SUBDIVISION OF  
 SECTION 7, T.9S., R.41E., W.M.,  
 BAKER COUNTY, OREGON

|                |                                |           |
|----------------|--------------------------------|-----------|
| SURVEYED FOR   | NORTHWEST LAND RESOURCES, LLC. |           |
| SURVEYED BY    | JLH & MCS                      | 6/26/2014 |
| SCALE: 1"=600' | DRAWN BY: JLH                  |           |

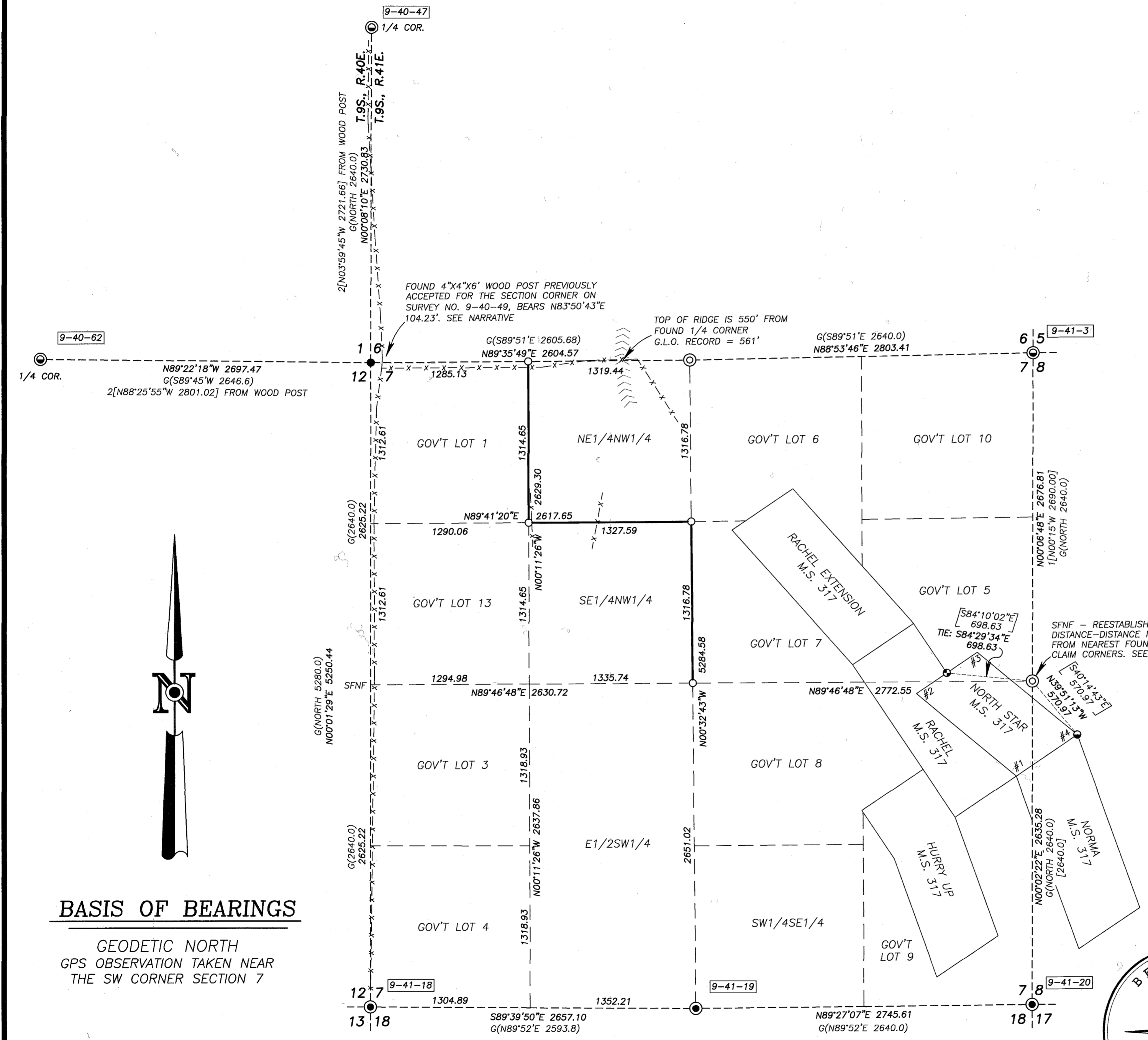
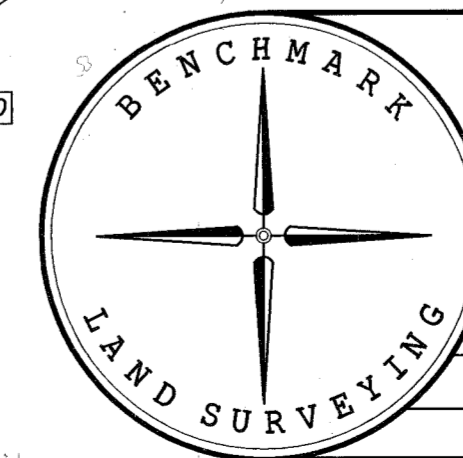

# BASIS OF BEARINGS

GEODETIC NORTH  
 GPS OBSERVATION TAKEN NEAR  
 THE SW CORNER SECTION 7

