

# MAP OF SURVEY PROPERTY LINE ADJUSTMENT

BETWEEN PARCEL 1, PARTITION PLAT NO. 2007-022 AND A  
PARCEL OF LAND SITUATED IN THE NW1/4 SE1/4 OF SECTION 8,  
T9S, R40E, WM, BAKER CITY, BAKER COUNTY, OREGON

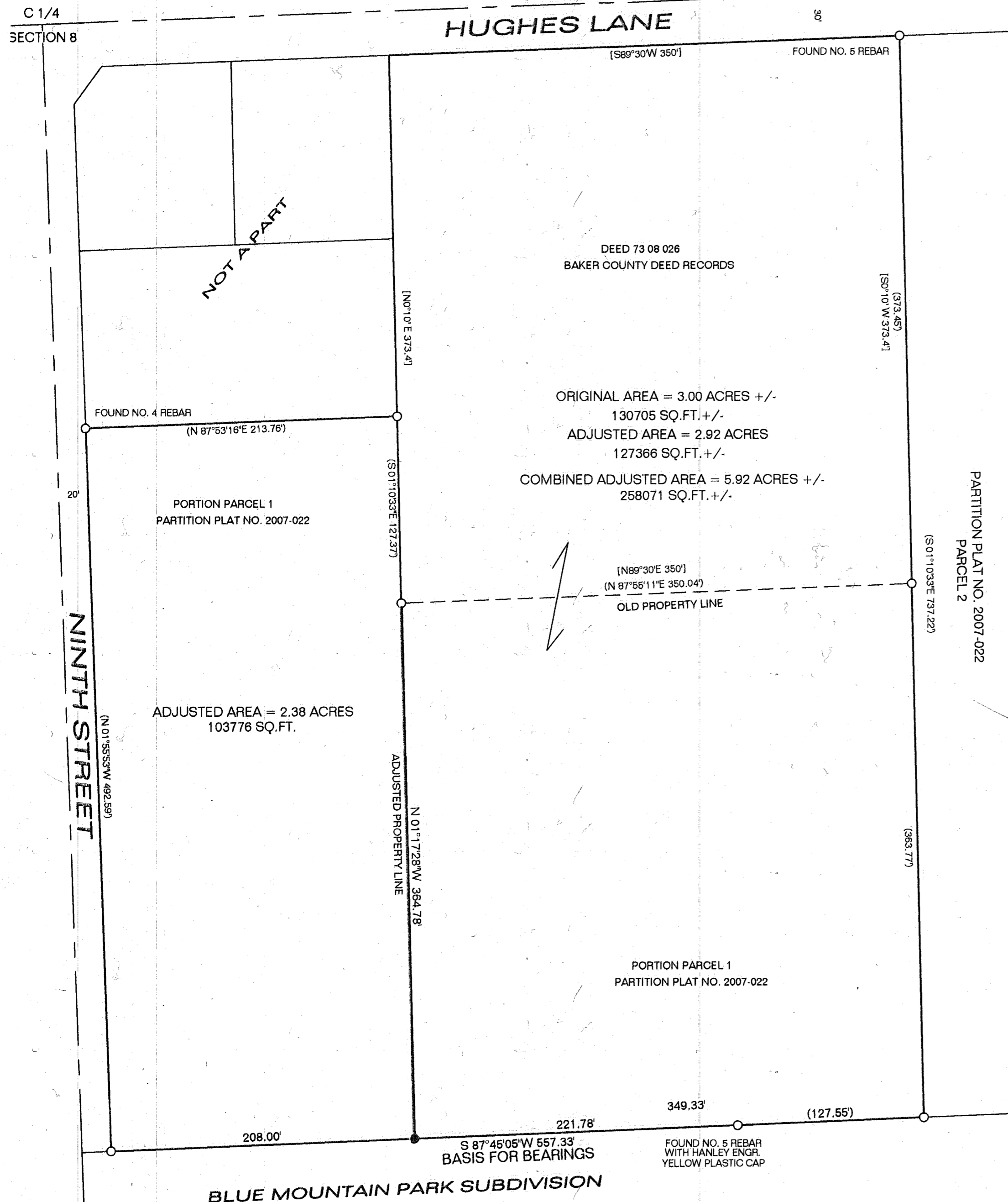

**REFERENCES**

- R1 - PARTITION PLAT NO. 2007-022 BY PLS 699 RECORDED SEPTEMBER 28, 1993
- R2 - WARRANTY DEED RECORDED MARCH 6, 1973 IN 73 08 026, BAKER COUNTY DEED RECORDS

**LEGEND**

- FOUND No. 5 REBAR WITH YELLOW PLASTIC CAP PER PARTITION PLAT NO. 2007-022, UNLESS OTHERWISE DESCRIBED
- SET 30" LONG No. 5 REBAR WITH YELLOW PLASTIC CAP MARKED PLS 699
- (.....) RECORD DISTANCE & BEARINGS PER R1
- [.....] RECORD DISTANCE & BEARING PER R2



**BASIS FOR BEARINGS**  
PARTITION PLAT NO. 2007-022

**NARRATIVE**

THE PURPOSE OF THIS SURVEY WAS TO DEFINE THE PROPERTY LINE BETWEEN PARCEL 1, PARTITION PLAT NO. 2007-022 AND THAT CERTAIN PARCEL OF LAND DESCRIBED IN WARRANTY DEED RECORDED IN INSTRUMENT NO. 73-08-026, BAKER COUNTY DEED RECORDS, SITUATED IN THE NW1/4SE1/4 OF SECTION 8, TOWNSHIP 9 SOUTH, RANGE 40 EAST, WILLAMETTE MERIDIAN, CITY OF BAKER CITY, BAKER COUNTY, OREGON, AND TO ADJUST SAID LINE, AT THE REQUEST OF THE CHURCH OF JESUS CHRIST OF LATTER-DAY SAINTS. PARTITION PLAT NO. 2007-022 IS THE CONTROL FOR THIS SURVEY. A MONUMENT WAS SET TO DEFINE THE ADJUSTED LINE, AS SHOWN.

**CERTIFICATION**

I, LELAND LEE MYERS, A PROFESSIONAL LAND SURVEYOR REGISTERED IN THE STATE OF OREGON, 587 E AUBURN STREET, PO BOX 99, SUMPTER, OREGON 97877, COMPLETED THIS SURVEY ON MARCH 12, 2014, BY SETTING THE MONUMENT AS SHOWN AND DO HEREBY CERTIFY THAT THE INFORMATION SHOWN ON THIS PLAT IS IN ACCORDANCE WITH BAKER COUNTY REGULATIONS AND ORS CHAPTER 92, AND IS CORRECT TO THE BEST OF MY KNOWLEDGE.

REGISTERED  
PROFESSIONAL  
LAND SURVEYOR

*Leland Lee Myers*

OREGON  
JULY 9, 1965  
LELAND LEE MYERS  
699

Renewal Date 1/1/15

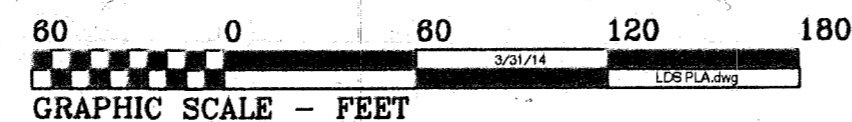

FILED June 3, 2014  
BAKER COUNTY SURVEYOR  
SURVEY No. 9-40-721