

MAP OF SURVEY

LOCATED IN THE SE $\frac{1}{4}$ SE $\frac{1}{4}$ OF SECTION 8, TOWNSHIP 9 SOUTH,
RANGE 40 EAST, WILLAMETTE MERIDIAN, BAKER CITY,
BAKER COUNTY, OREGON
MARCH, 2014

NARRATIVE

THE PURPOSE OF THIS SURVEY FOR BAKER COUNTY HISTORICAL SOCIETY IS TO MARK UPON THE GROUND WITH PROPER MONUMENTATION THE CORNERS TO THE PARCEL OF LAND DESCRIBED IN BAKER COUNTY DEED NO. 09 46 0058. THE CONTROLLING MONUMENTATION AT THE FOUR CORNERS OF THE SE $\frac{1}{4}$ OF SECTION 8, T. 9 S., R. 40 E., W.M. WERE ALL FOUND AND TIED TO BY THIS SURVEY. A PENTAX PTS-II¹⁰ TOTAL STATION WAS USED TO PERFORM THE SURVEY.

LEGEND

- Set 5/8" rebar with plastic cap marked "HANLEY ENGR. PLS 1817".
- Found, monument in monument box.
- ⊙ Found, brass disc in concrete.

REFERENCES

BAKER COUNTY RIVER PARK ADDITION PLAT
BAKER COUNTY DEED NO. 09 46 0058

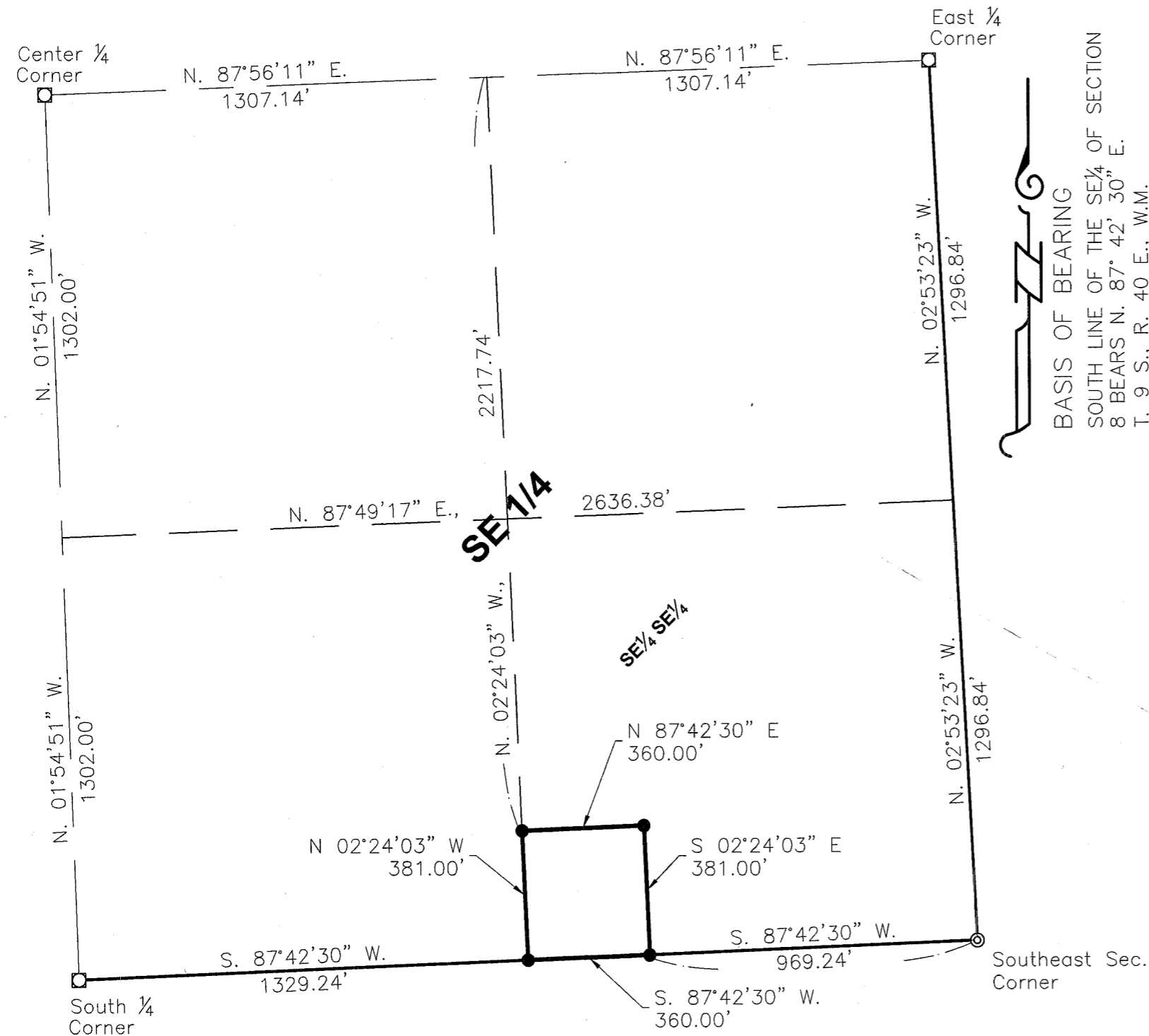

BASIS OF BEARING
SOUTH LINE OF THE SE $\frac{1}{4}$ OF SECTION
8 BEARS N. 87° 42' 30" E.
T. 9 S., R. 40 E., W.M.

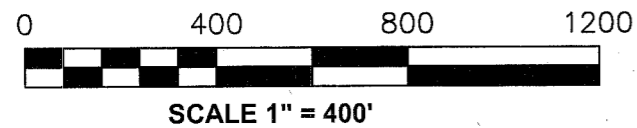

HANLEY ENGINEERING, INC.
P.O. BOX 701
BAKER CITY, OREGON 97814

**REGISTERED
PROFESSIONAL
LAND SURVEYOR**
Thomas J. Hanley
OREGON
JULY 13, 1979
THOMAS J. HANLEY
1817

FILED March 26, 2014
BAKER COUNTY SURVEYOR
SURVEY NO. 9-40-719

Renews June 30, 2015