

MAP OF SURVEY
Property Line Adjustment
 Between Lot 11, Alpine Estates, Phase One and
 a parcel of land situated in the SW1/4NE1/4 of Section 19, T9S, R40E, WM
 Baker County, Oregon

BASIS FOR BEARINGS
 Survey No. 9-40-528
 February 20, 2013

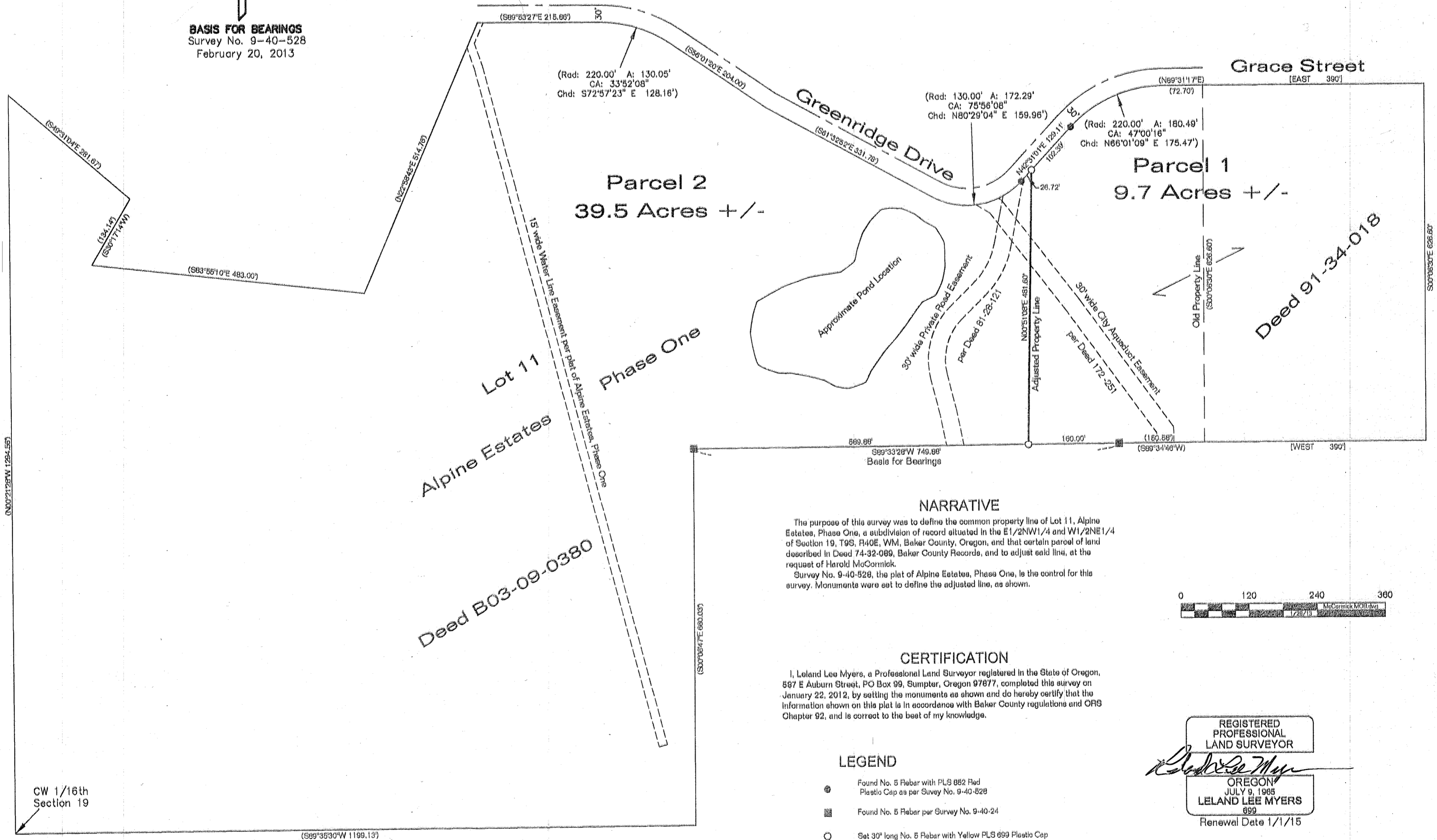

NARRATIVE

The purpose of this survey was to define the common property line of Lot 11, Alpine Estates, Phase One, a subdivision of record situated in the E1/2NW1/4 and W1/2NE1/4 of Section 19, T9S, R40E, WM, Baker County, Oregon, and that certain parcel of land described in Deed 74-32-089, Baker County Records, and to adjust said line, at the request of Harold McCormick.

Survey No. 9-40-528, the plat of Alpine Estates, Phase One, is the control for this survey. Monuments were set to define the adjusted line, as shown.

CERTIFICATION

I, Leland Lee Myers, a Professional Land Surveyor registered in the State of Oregon, 587 E Auburn Street, PO Box 99, Sumpter, Oregon 97877, completed this survey on January 22, 2012, by setting the monuments as shown and do hereby certify that the information shown on this plat is in accordance with Baker County regulations and ORS Chapter 92, and is correct to the best of my knowledge.

LEGEND

- Found No. 5 Rebar with PLS 882 Pad
Plastic Cap as per Survey No. 9-40-528
- Found No. 5 Rebar per Survey No. 9-40-24
- Set 30" long No. 5 Rebar with Yellow PLS 699 Plastic Cap
- (.....) Record Distance & Bearings per Plat
- [.....] Record Distance & Bearings per Deed

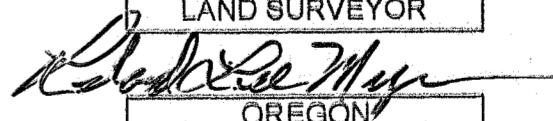

REGISTERED
 PROFESSIONAL
 LAND SURVEYOR

 OREGON
 JULY 9, 1985
LELAND LEE MYERS
 699
 Renewal Date 1/1/15

FILED Feb. 20, 2013
 BAKER COUNTY SURVEYOR
 SURVEY No. 9-40-709

CW 1/16th
 Section 19

(S89°38'30"W 1199.13')