

NW 1/4 SEC. 16 & NE 1/4 SEC. 17, T. 9 S., R. 40 E., W.M.

LEGEND	
()	MIX'S ADDITION TO BAKER CITY, OREGON
[]	RECORD DATA AS NOTED
○	FOUND MONUMENT NOTED IN TABLE
●	SET MONUMENT NOTED IN TABLE
—	CENTERLINE

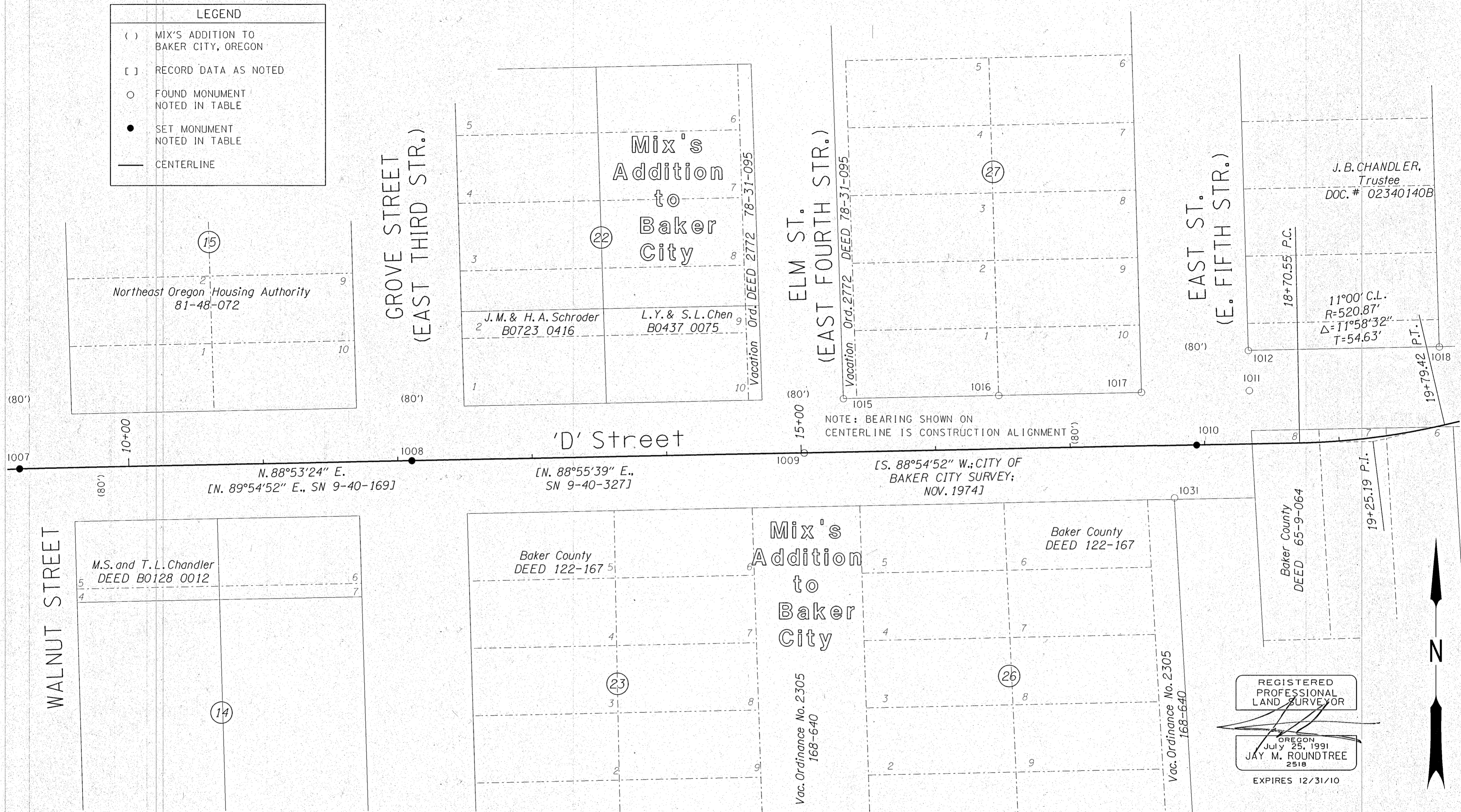

CONTROLLING MONUMENT COORDINATE TABLE

PT. NO.	LDP NORTHING	LDP EASTING	STATION	OFFSET	DATE	DESCRIPTION & REFERENCE DOCUMENTS
1007	419,386.46	8,898,039.72	9+18.74	0.03 RT.	11/18/10	SET 5/8" IRON ROD WITH 1 1/2" ALUM CAP IN MON. BOX MKD. ODOT WITH PUNCHMARK
1008	419,392.03	8,898,331.41	12+10.48	0.11 RT.	11/18/10	SET 5/8" IRON ROD WITH 1 1/2" ALUM CAP IN MON. BOX MKD. ODOT WITH PUNCHMARK
1009	419,397.74	8,898,623.08	15+02.21	0.05 RT.	11/18/10	FND. 1/2" IRON ROD IN MON. BOX PLACED 1 1/2" ALUM CAP MRK. ODOT WITH PUNCHMARK
1010	419,403.32	8,898,914.83	17+94.01	0.12 RT.	11/18/10	SET 5/8" IRON ROD IN MON. BOX WITH 1 1/2" ALUM CAP MRK. ODOT WITH PUNCHMARK
1011	419,444.01	8,898,953.95	18+33.91	39.81 RT.	4/25/07	FND. 2" IRON PIPE 8" BELOW GROUND; CS 9-40-443
1012	419,473.86	8,898,953.18	18+33.72	69.66 LT.	4/26/07	FND. IRON ROD W/ PLASTIC CAP MKD. "PLS 1206"; CS 9-40-443
1015	419,438.17	8,898,652.22	15+32.13	39.81 LT.	4/30/07	FND. 5/8" IRON ROD; CS 9-40-327
1016	419,440.41	8,898,767.64	16+47.57	39.81 LT.	4/30/07	FND. 5/8" IRON ROD; CS 9-40-327
1017	419,442.58	8,898,873.76	17+53.70	39.92 LT.	4/30/07	FND. 5/8" IRON ROD; CS 9-40-327
1018	419,476.45	8,899,095.25	19+88.73	57.48 LT.	4/30/07	FND. IRON ROD W/ PLASTIC CAP MKD. "PLS 1206"
1031	419,364.28	8,898,898.41	17+76.84	38.84 RT.	2/09/09	FND. 1 3/4" O.D. IRON PIPE UNRECORDED PHILO ANDERSON MAP

REGISTERED PROFESSIONAL LAND SURVEYOR

JAY M. ROUNDTREE
2518
EXPIRES 12/31/10

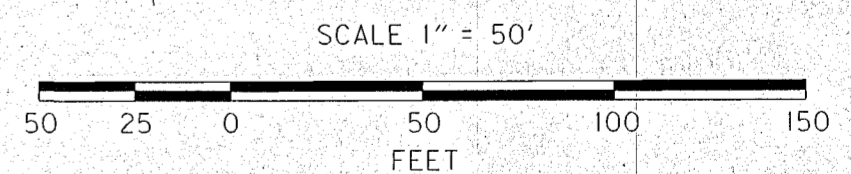

ENGLISH

OREGON DEPARTMENT OF TRANSPORTATION

HORIZONTAL CONTROL, RECOVERY AND RETRACEMENT MAP

"D" STREET IMPROVEMENTS

BAKER CITY

BAKER COUNTY

ODOT REGION 5
3012 ISLAND AVENUE
LA GRANDE, OR 97850

NOV., 2010
SCALE: 1" = 50'
SHEET 3 OF 4