

REPLAT SD 2008-005

OF A PORTION OF BLOCK 16 AND BLOCK 17 OF SALLY'S ADDITION TO BAKER CITY,
SITUATED IN THE SE1/4NE1/4 SECTION 19, T.9S., R.40E., W.M.,
CITY OF BAKER CITY, BAKER COUNTY, OREGON

SEPTEMBER 26, 2008

BOB 41 0264

BOB 41 0263

BOB 41 0262

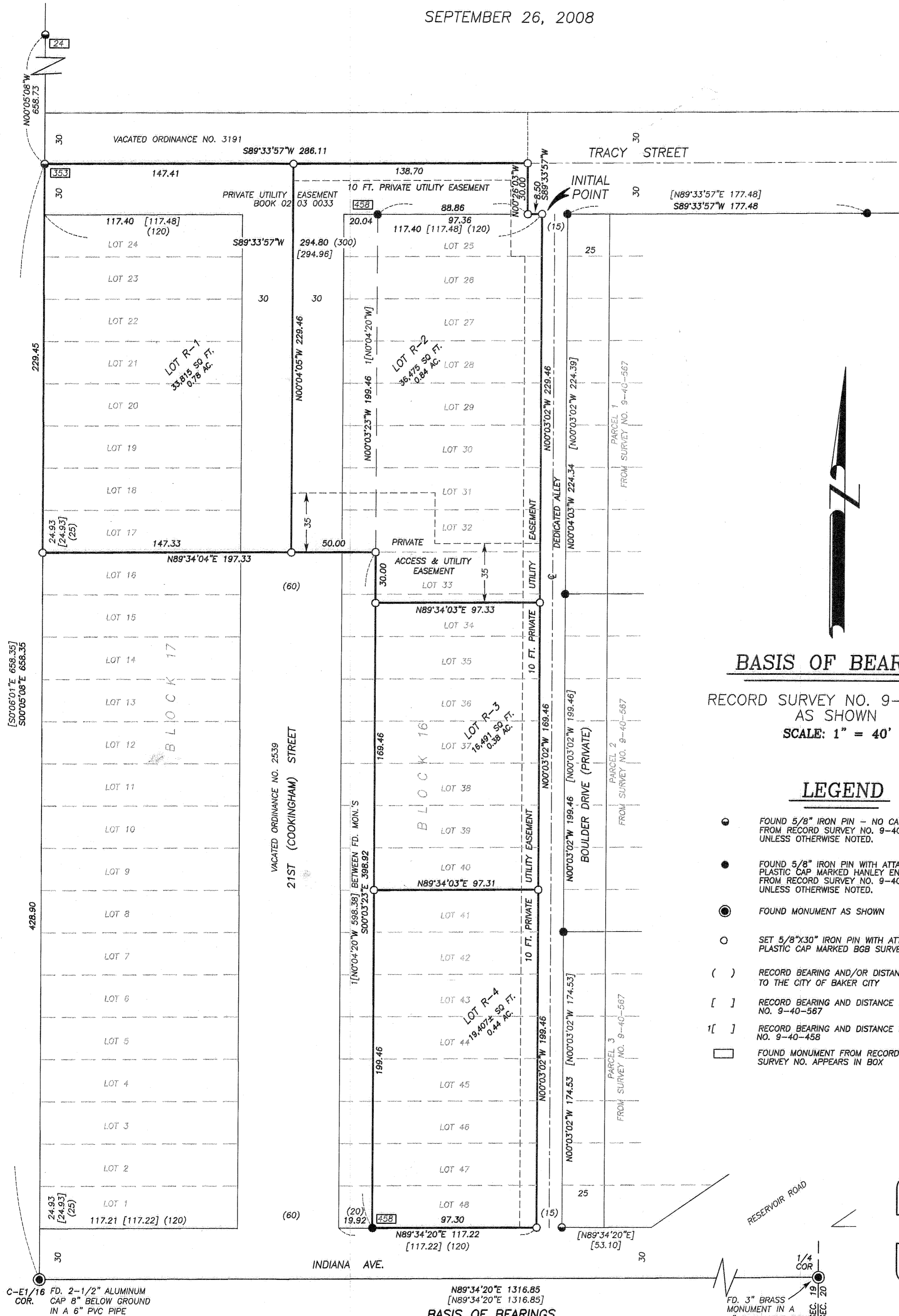

BASIS OF BEARINGS

RECORD SURVEY NO. 9-40-567
AS SHOWN
SCALE: 1" = 40'

LEGEND

- FOUND 5/8" IRON PIN - NO CAP FROM RECORD SURVEY NO. 9-40-567 UNLESS OTHERWISE NOTED.
- FOUND 5/8" IRON PIN WITH ATTACHED YELLOW PLASTIC CAP MARKED HANLEY ENGR. FROM RECORD SURVEY NO. 9-40-567 UNLESS OTHERWISE NOTED.
- FOUND MONUMENT AS SHOWN
- SET 5/8"x30" IRON PIN WITH ATTACHED YELLOW PLASTIC CAP MARKED BGB SURVEY MARKER
- () RECORD BEARING AND/OR DISTANCE FROM SALLY'S ADDITION TO THE CITY OF BAKER CITY
- [] RECORD BEARING AND DISTANCE FROM RECORD SURVEY NO. 9-40-567
- [] RECORD BEARING AND DISTANCE FROM RECORD SURVEY NO. 9-40-458
- FOUND MONUMENT FROM RECORDED SURVEY NO. 9-40-□ SURVEY NO. APPEARS IN BOX

REGISTERED PROFESSIONAL LAND SURVEYOR

Michael C. Springer
OREGON
JULY 9, 2002
MICHAEL C. SPRINGER
#70918
EXPIRES: 6/30/2010

C-E1/16 FD. 2-1/2" ALUMINUM COR. CAP 8" BELOW GROUND IN A 6" PVC PIPE

N89°34'20"E 1316.85
[N89°34'20"E 1316.85]
BASIS OF BEARINGS

FD. 3" BRASS MONUMENT IN A 6" MONUMENT BOX
1/4 COR
SEC. 19
SEC. 20