

MAP OF SURVEY FOR ADJUSTMENT OF H STREET VACATION

Adjusting Survey No. 9-40-640 in the SW1/4SE1/4 of Section 9, T9S, R40E, WM
Baker City, Baker County, Oregon

LEGEND

- Bearing & Distance from Eagle View Estates [.....]
- Bearing & Distance from Record (.....)
- Found No 5 Rebar with YPC marked with Hanley Engr. ○
- Set 30" long No. 5 Rebar with YPC marked PLS 699 ●
- Monument from Survey No. 9-40-640 removed and reset in corrected location ✕

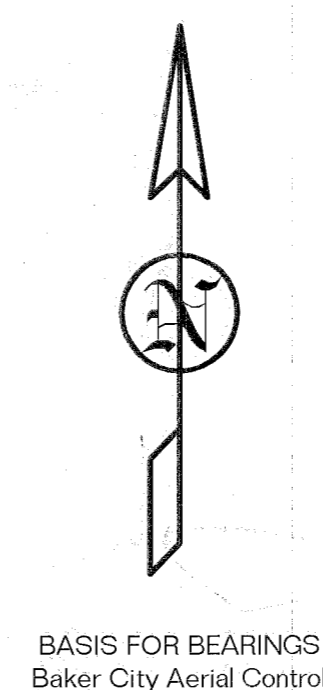

NARRATIVE

After I completed Survey No. 9-40-640, Baker City vacated the North 20 feet of H Street between Cedar Street and Birch Street as somewhat of a compromise with my findings as shown on said survey. This vacation leaves the City with a 60-foot wide street and properties with a front yard that did not exist in some cases. I am filing this Map of Survey showing the new monument locations along the right-of-way and property lines on the North side of H Street. Please see Map of Survey No. 9-40-640 for the complete details of my original survey and the report filed as Survey No. 9-40-639 of the several survey problems found in the area.

CERTIFICATION

I, Leland Lee Myers, a Professional Land Surveyor registered in the State of Oregon, 587 E Auburn Street, PO Box 99, Sumpter, Oregon 97877, completed this survey on May 20, 2008, do hereby certify that I have correctly surveyed and marked with proper monuments in accordance with ORS Chapter 92 the lands as represented and that the information shown on this map is correct to the best of my knowledge.

REGISTERED
PROFESSIONAL
LAND SURVEYOR
Leland Lee Myers
OREGON
JULY 9, 1965
LELAND LEE MYERS
699
Renewal Date 1/1/09

Found 2 1/2" Brass Cap on
1" Galv Pipe by Baker County
Surveyor in 1999

1/4 by Record?
S9
S16

Cedar Street

Section Line by Survey No. 9-40-25BC

913.12' (912.04')
S88°22'14"W

Section Line by Lines of Occupation - Information Only

60.00'

H STREET

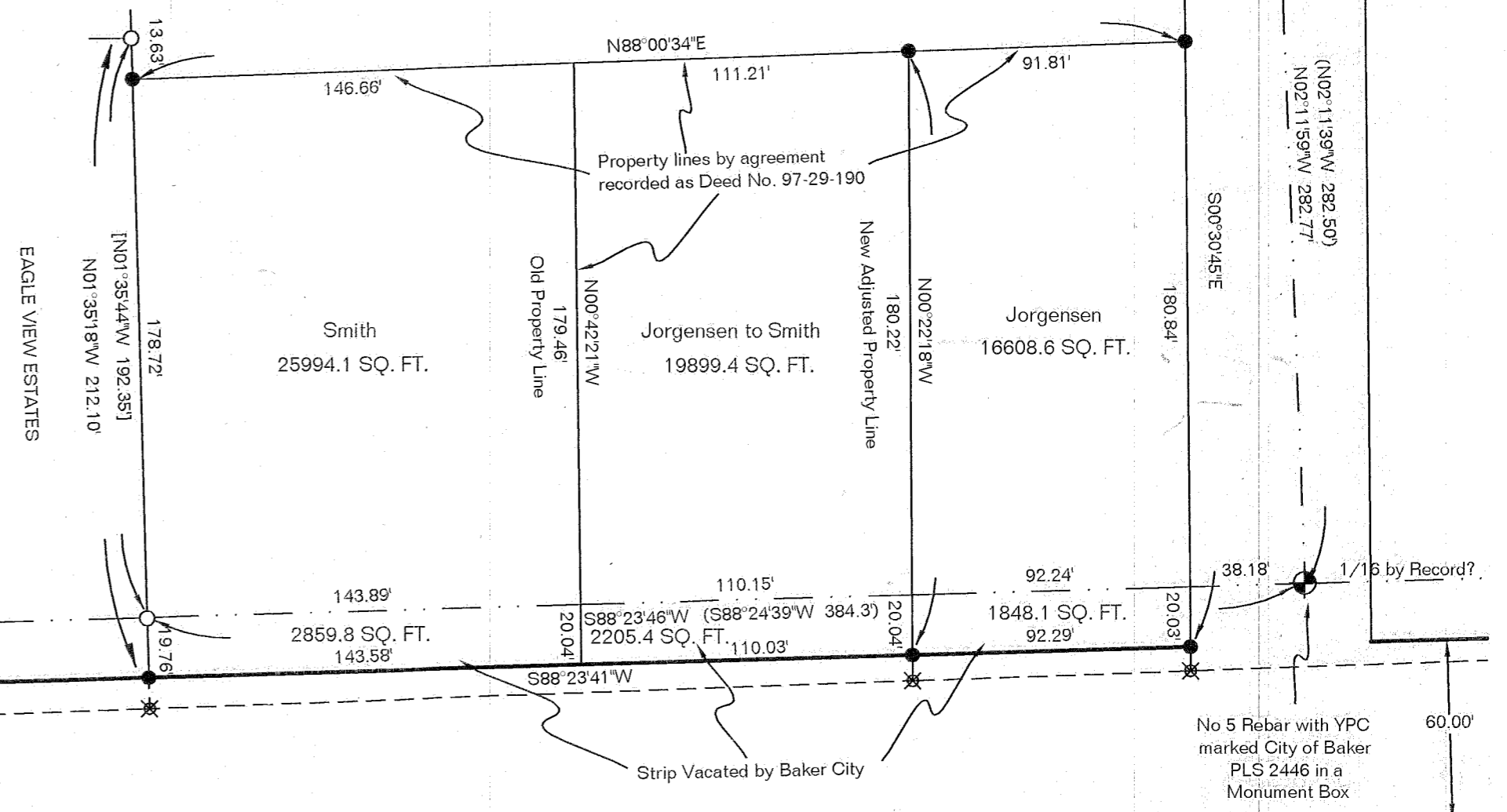

FILED June 12, 2008
BAKER COUNTY SURVEYOR
SURVEY No. 9-40-152