

# MAP OF SURVEY FOR PROPERTY LINE ADJUSTMENT

NE1/4NE1/4 of Section 16, T9S, R40E, WM  
Baker County, Oregon

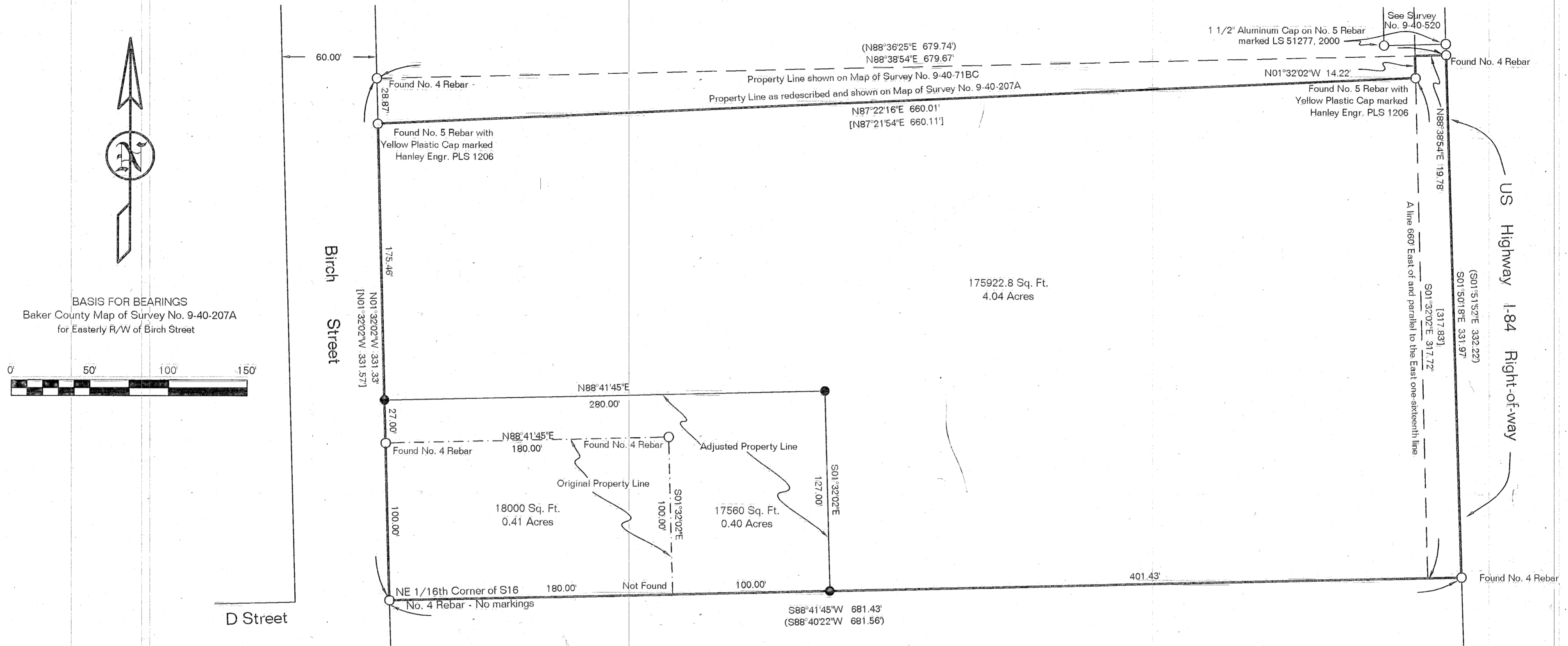

## NARRATIVE

The purpose of this survey was to monument a property line adjustment between two existing parcels in the NE1/4NE1/4 of Section 16, T9S, R40E, WM at the request of Jim Michel.

The properties were originally surveyed in 1976 by Survey No. 9-40-71BC in which the Northerly property line was established as shown and referenced on this map. In 1983, Survey No. 9-40-207A was done for "redescribing" four of the five properties at the time between H Street and the vacated D Street or the North 1/16th line of Section 16. In that survey the Northerly line was moved Southerly to an existing fence line and was monumented. I recovered all the monuments from both surveys except the Southeast corner of the property in the Southwest corner of the properties being adjusted. Both of these surveys used the section breakdown from the "City Survey of 1970" recorded as Survey No. 9-40-25BC.

## CERTIFICATION

I, Leland Lee Myers, a Professional Land Surveyor registered in the State of Oregon, 587 E Auburn Street, PO Box 99, Sumpter, Oregon 97877, completed this survey on November 25, 2006, do hereby certify that I have correctly surveyed and marked with proper monuments the lands as represented and that the information shown on this map is correct to the best of my knowledge.

REGISTERED  
PROFESSIONAL  
LAND SURVEYOR

*Leland Lee Myers*

OREGON  
JULY 9, 1965  
LELAND LEE MYERS  
699  
Renewal Date 1/1/09

## LEGEND

- Set 30" long No. 5 Rebars with Yellow Plastic Caps marked PLS 699 ●
- Found monument as described ○
- Record Bearings & Distances from Survey No. 9-40-71BC in Parentheses ( )
- Record Bearings & Distances from Survey No. 9-40-207A in Brackets [ ]

FILED January 8, 2007  
BAKER COUNTY SURVEYOR  
SURVEY No. 9-40-629