

# MAP OF SURVEY

NW1/4NE1/4 of Section 3, T9S, R40E, WM  
BAKER COUNTY, OREGON

## NARRATIVE

The purpose of this survey was to locate the corners of a property deeded in 1971, in the NW1/4NE1/4 of Section 3, T9S, R40E, WM, Baker County, Oregon, at the request of Kris Jones.

Hanley Engineering have done several surveys in Section 3 and one adjacent to the subject property in Section 34, T8S, R40E as Survey No. 8-40-014. I used the monuments set by that survey as control for this survey and the data from Map of Survey No. 9-40-539MP was used for the NE1/4 of Section 3.

## CERTIFICATION

I, Leland Lee Myers, a Professional Land Surveyor registered in the State of Oregon, 587 E Auburn Street, PO Box 99, Sumpter, Oregon 97877, completed this survey on March 15, 2006, by setting the monuments and do hereby certify that the information shown on this map is correct to the best of my knowledge.

REGISTERED  
PROFESSIONAL  
LAND SURVEYOR

*Leland Lee Myers*

OREGON  
JULY 9, 1965  
LELAND LEE MYERS  
699

Renewal Date 1/1/07

BASIS FOR BEARINGS  
BAKER COUNTY  
MAP OF SURVEY No. 9-40-539MP

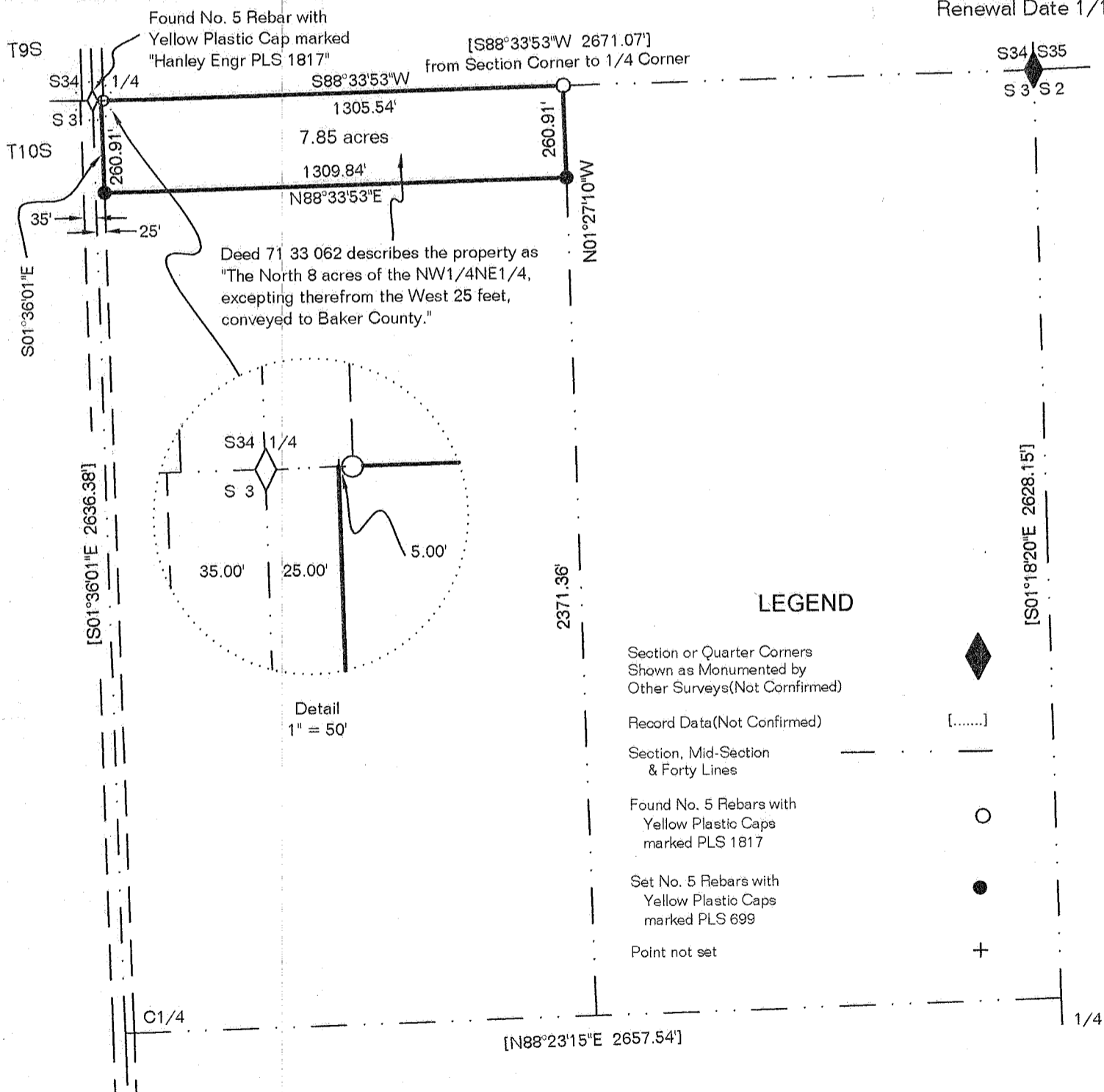

## LEGEND

- Section or Quarter Corners Shown as Monumented by Other Surveys (Not Confirmed) ◆
- Record Data (Not Confirmed) [.....]
- Section, Mid-Section & Forty Lines — — — — —
- Found No. 5 Rebars with Yellow Plastic Caps marked PLS 1817 ○
- Set No. 5 Rebars with Yellow Plastic Caps marked PLS 699 ●
- Point not set +

FILED MAY 10, 2006  
BAKER COUNTY SURVEYOR  
SURVEY No. 9-40- 617