

REGISTERED PROFESSIONAL LAND SURVEYOR
DANNY K. CUMMINGS
OREGON JAN. 21, 1988
2316

RENEWAL DATE: 12-31-05

DANNY K. CUMMINGS, HEREBY CERTIFY THAT THIS IS AN EXACT REPRODUCTION OF THE ORIGINAL.

BAKER TOWER CONDOMINIUM
a Replat of Lot 2, a portion of Lots 1 and 3, in Block 1 of the U.S. Townsite of Baker, and Lot 6, and a portion of Lot 7, in Block D, of M.E. Place's Addition, within the SE1/4SE1/4 Section 17, and within the NE1/4NE1/4 Section 20, T9S, R40E, W.M., Baker City, Baker County, Oregon
BUILDING ELEVATIONS

BASIS OF ELEVATIONS:

THE BASIS OF ELEVATIONS FOR THIS PLAT IS AN OREGON STATE HIGHWAY DEPARTMENT BRASS CAP AT THE NORTHWEST CORNER OF THE BRIDGE STREET BRIDGE OVER THE POWDER RIVER. ELEVATION STAMPED ON CAP IS 3446.71. DATUM IS NAVD 29.

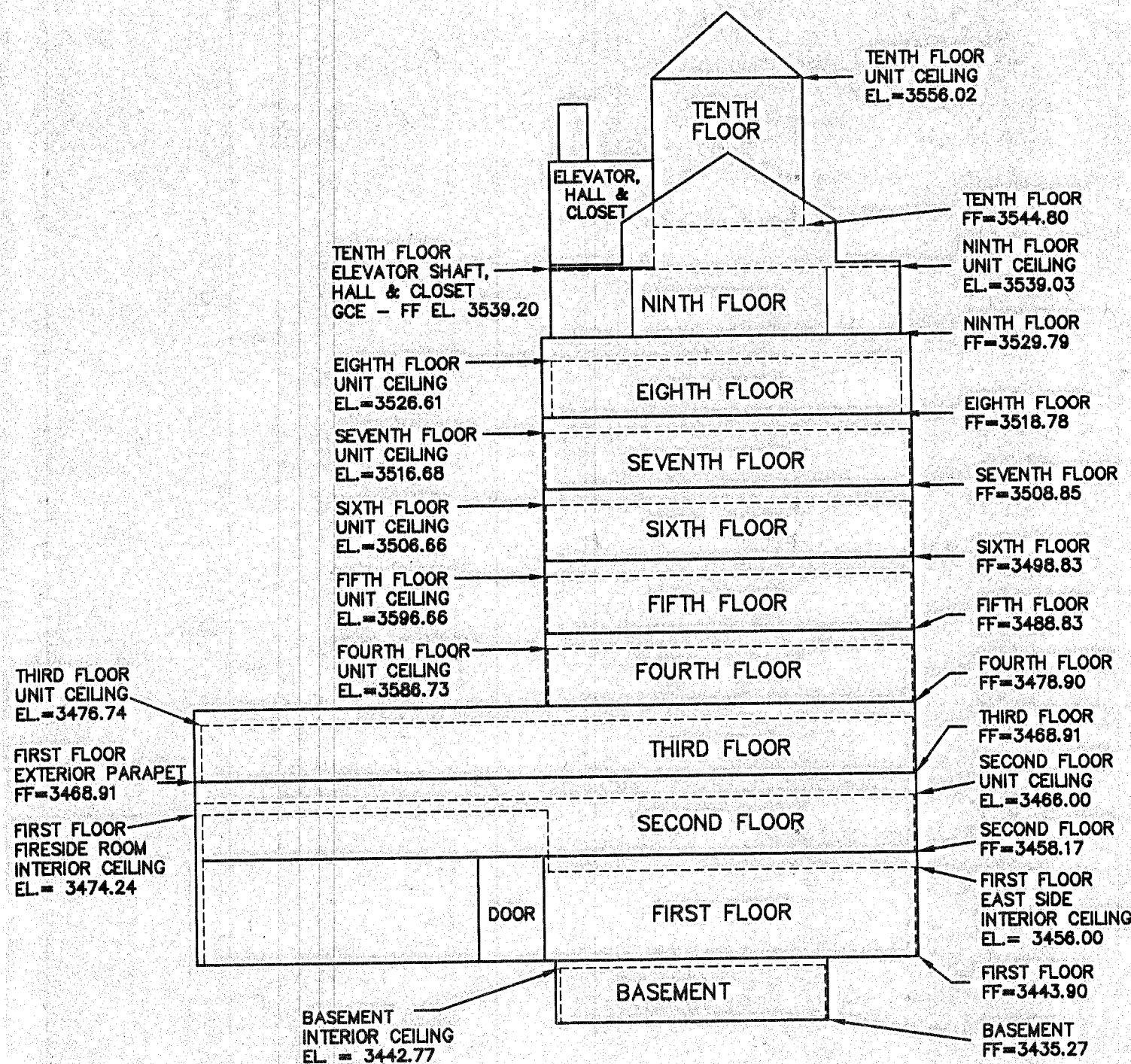

SOUTH SIDE ELEVATION

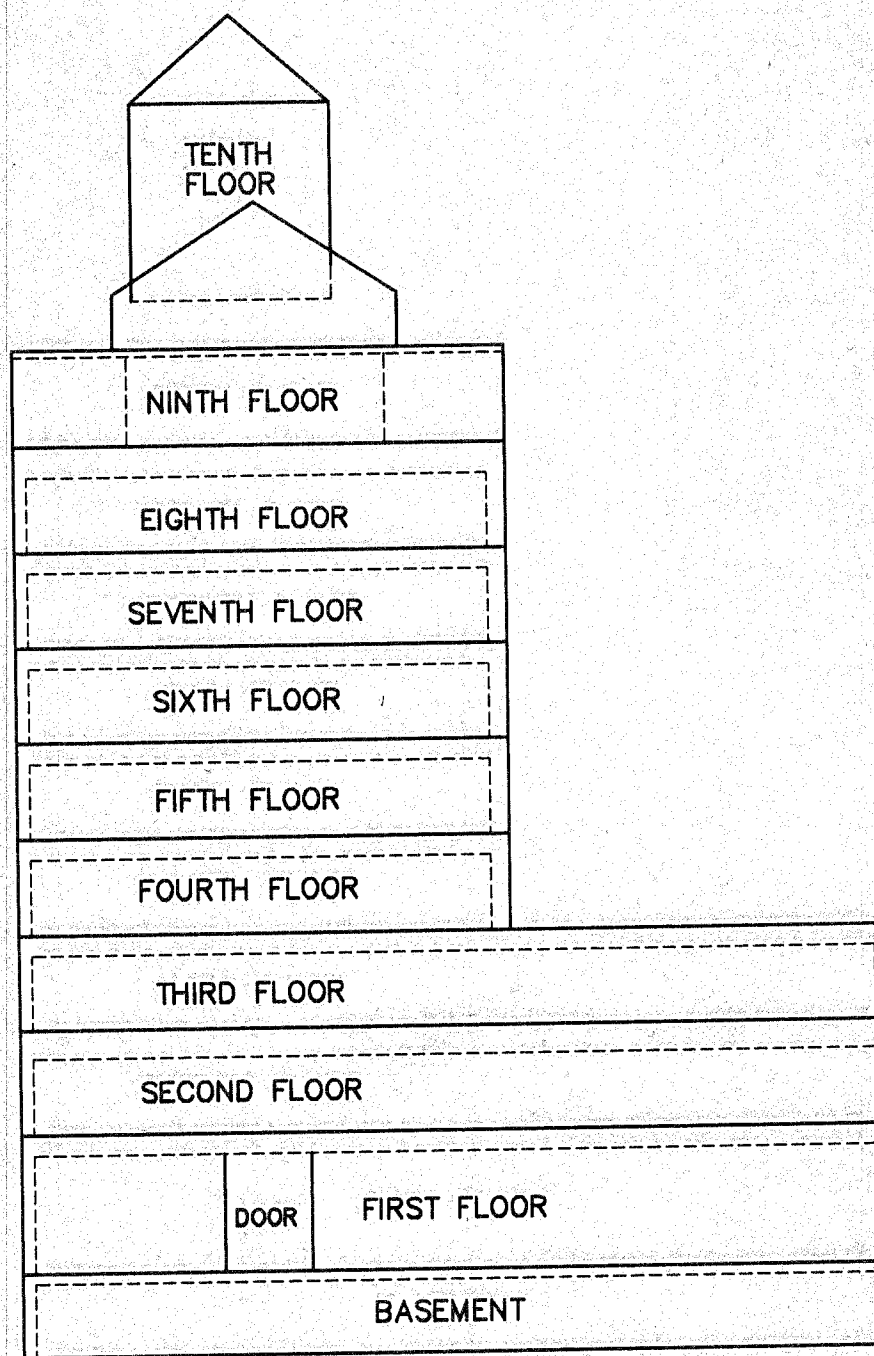
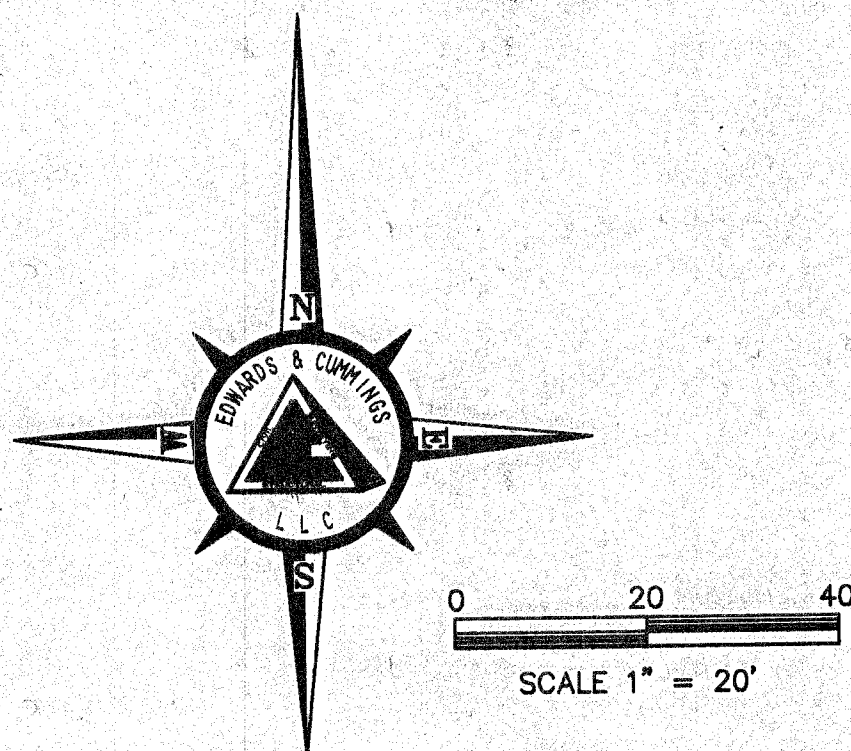

EAST SIDE ELEVATION

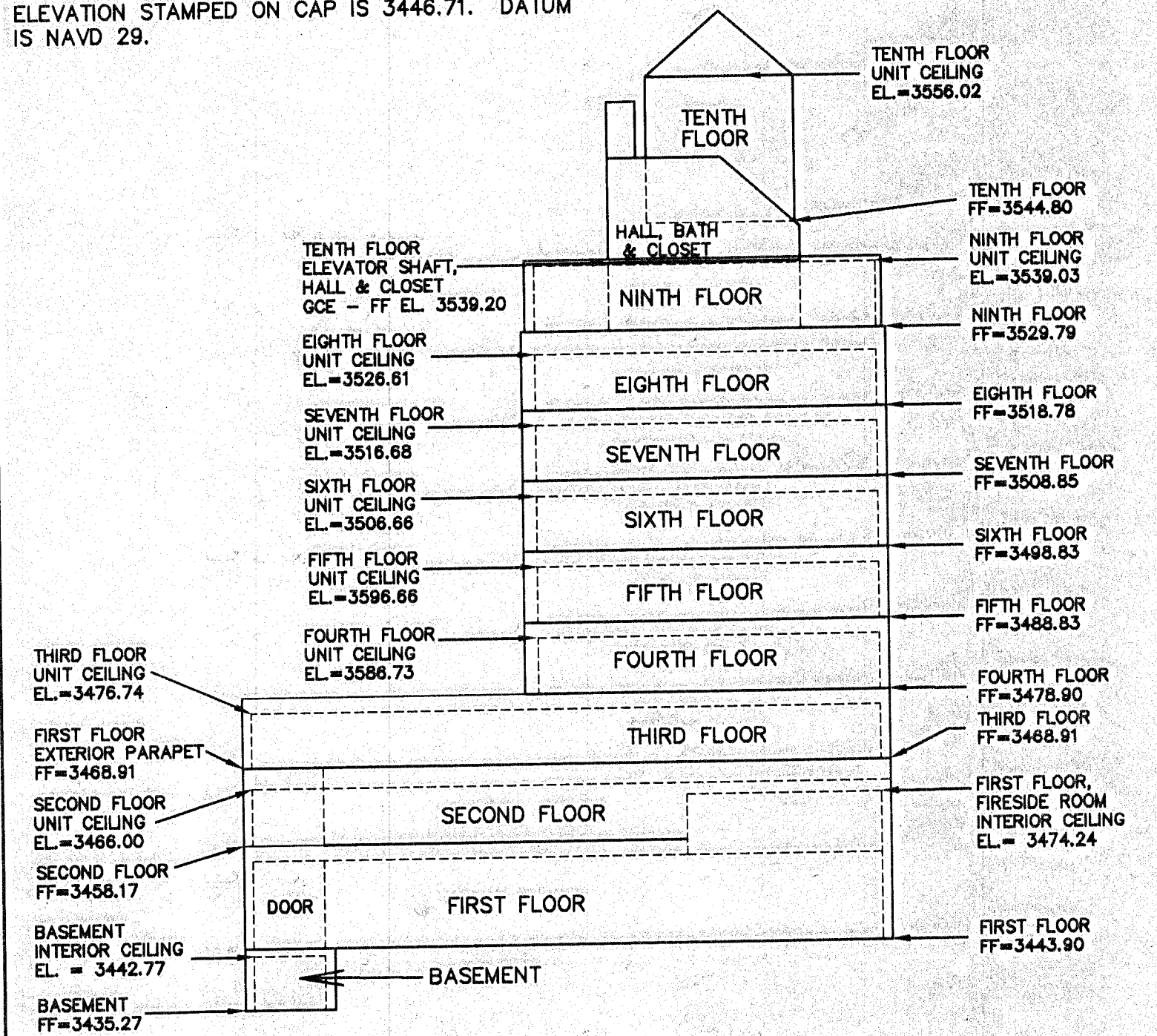
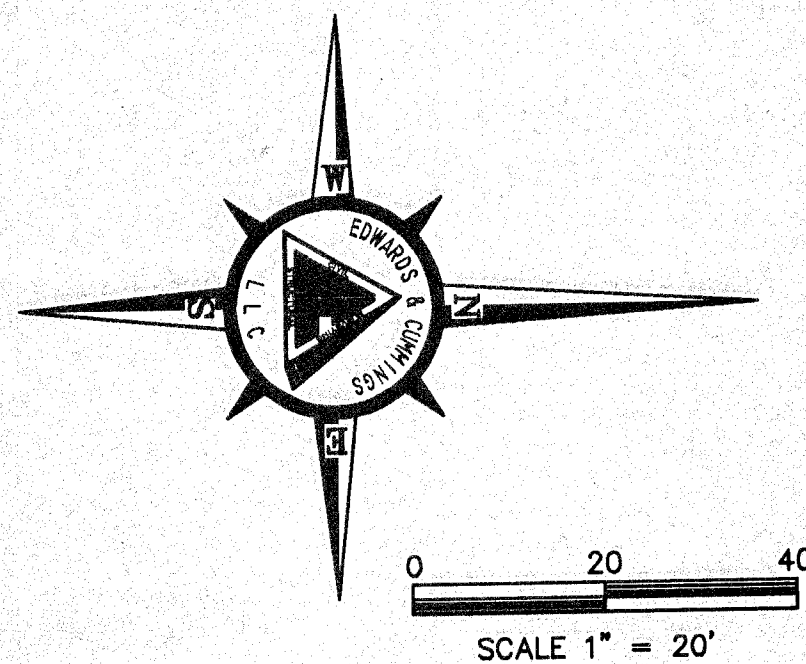

WEST SIDE ELEVATION

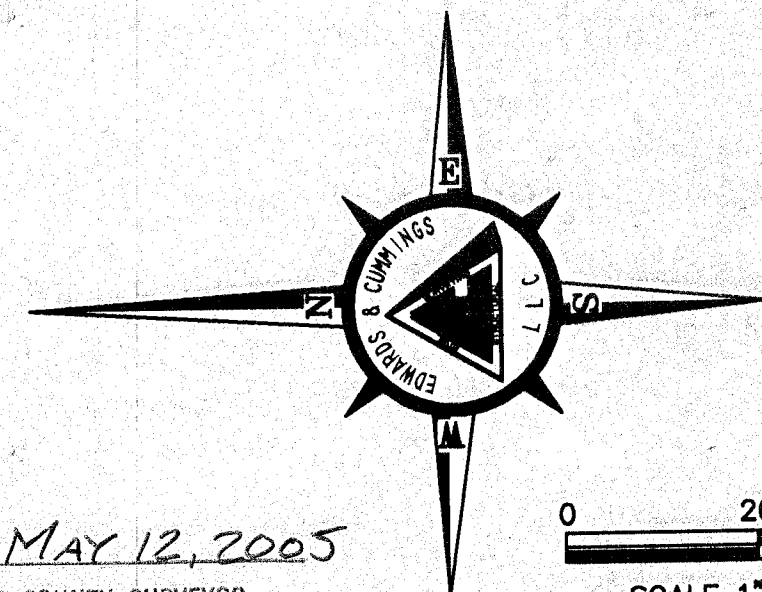

FILED MAY 12, 2005
BAKER COUNTY SURVEYOR
SURVEY NO. 9-40-60450

B-12