

REFERENCES

- Baker County Survey No. 9-40-466
- Baker County Survey No. 9-40-486
- Baker County Survey No. 9-40-490
- Baker County Survey No. 9-40-502
- Baker County Survey No. 9-40-518

NARRATIVE

The purpose of this survey for U.S. Timber Co. is to mark on the ground with proper monumentation the corners of a property line adjustment between U.S. Timber Co. and PW Eagle, Inc.. Monumentation shown on Baker County Survey No. 9-40-502 was recovered and held as the basis of bearing for this survey.

LEGEND

- Set 5/8" rebar with plastic cap marked "HANLEY ENGR. PLS 1817".
- ⊙ Found, 5/8" rebar with plastic cap marked "HANLEY ENGR. PLS 1206".
- ⊕ Found, 5/8" rebar with plastic cap marked "HANLEY ENGR. PLS 1206".
- Found, monument as noted.
- () Record Data Per Ba. Co. Surv. No. 9-40-502.

**MAP OF SURVEY
FOR PROPERTY LINE ADJUSTMENT
JACKSON ADDITION AND WILOVALE ADDITION
TO BAKER CITY, OREGON**
 Surveyed July 13 - 29, 2004
 for U.S. Timber Co.
 Scale: 1" = 100'

REGISTERED
PROFESSIONAL
LAND SURVEYOR

Thomas J. Hanley
 OREGON
 JULY 13, 1979
 THOMAS J. HANLEY
 1817

FILED October 5, 2004
 BAKER COUNTY SURVEYOR
 SURVEY NO. 9-40-595

Renews June 30, 2005

EAST 1/4 CORNER SECTION 20
 T. 9 S., R. 40 E., W.M.
 FD PIPE W/ 5/8" REBAR WITH PLASTIC
 CAP MARKED "RLS 645" SET INSIDE.

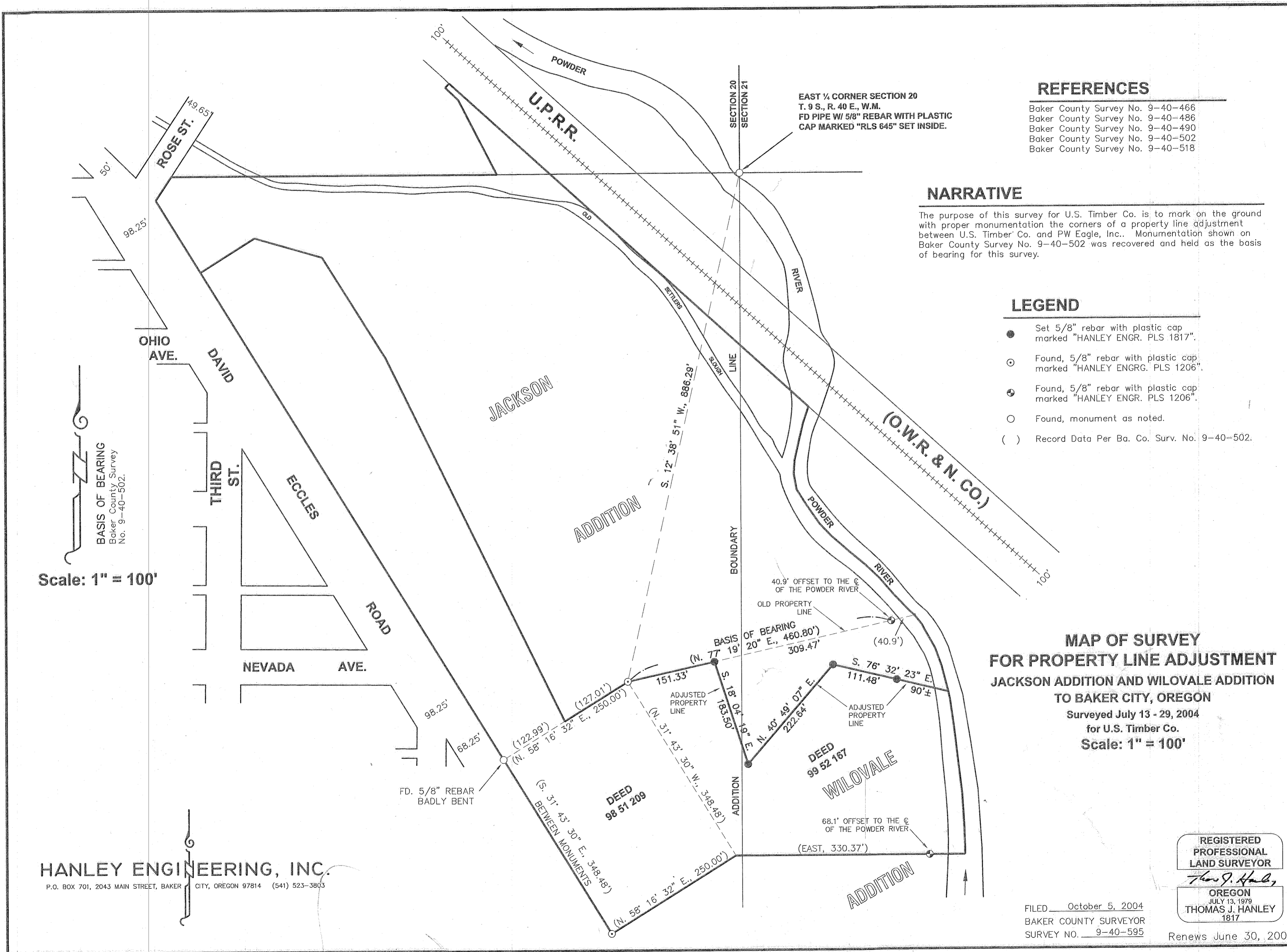

Scale: 1" = 100'

HANLEY ENGINEERING, INC.

P.O. BOX 701, 2043 MAIN STREET, BAKER CITY, OREGON 97814 (541) 523-3803

BASIS OF BEARING
 Baker County Survey
 No. 9-40-502.

DEED
 98 51 209

DEED
 99 52 167

ADDITION

ADDITION

THIRD ST.

OHIO AVE.

ROSE ST.

DAVID ROAD

NEVADA AVE.

JACKSON

(O.W.R. & N. CO.)

BOUNDARY

RIVER

U.P.R.R.

SECTION 20
 SECTION 21

BASIS OF BEARING
 20° E., 460.80'

DEED
 BETWEEN MONUMENTS
 (S. 31° 43' 30" E., 348.48')

ADJUSTED PROPERTY LINE

ADJUSTED PROPERTY LINE

OLD PROPERTY LINE

40.9' OFFSET TO THE C
 OF THE POWDER RIVER

68.1' OFFSET TO THE C
 OF THE POWDER RIVER

FD. 5/8" REBAR
 BADLY BENT

S. 12° 38' 51" W., 886.29'

(N. 77° 19' 18" E., 151.33')

(N. 31° 43' 30" W., 348.48')

(S. 18° 04' 19" E., 183.50')

(N. 40° 49' 07" E., 222.64')

(S. 76° 32' 23" E., 111.48')

(EAST, 330.37')

(127.01')

(122.99')

(N. 58° 16' 32" E., 250.00')

(N. 58° 16' 32" E., 250.00')

(N. 58° 16' 32" E., 250.00')

(N. 58° 16' 32" E., 250.00')

(N. 58° 16' 32" E., 250.00')

(N. 58° 16' 32" E., 250.00')

(N. 58° 16' 32" E., 250.00')

(N. 58° 16' 32" E., 250.00')

(N. 58° 16' 32" E., 250.00')

(N. 58° 16' 32" E., 250.00')

(N. 58° 16' 32" E., 250.00')

(N. 58° 16' 32" E., 250.00')