

RECORD OF SURVEY

A PORTION OF LOTS 13 & 14, BLOCK 19, EAST SIDE ADDITION, SITUATED IN THE SOUTHEAST 1/4 OF SECTION 16, TOWNSHIP 9 SOUTH, RANGE 40 WEST, W.M., CITY OF BAKER CITY, BAKER COUNTY, OREGON
 JANUARY 30, 2003

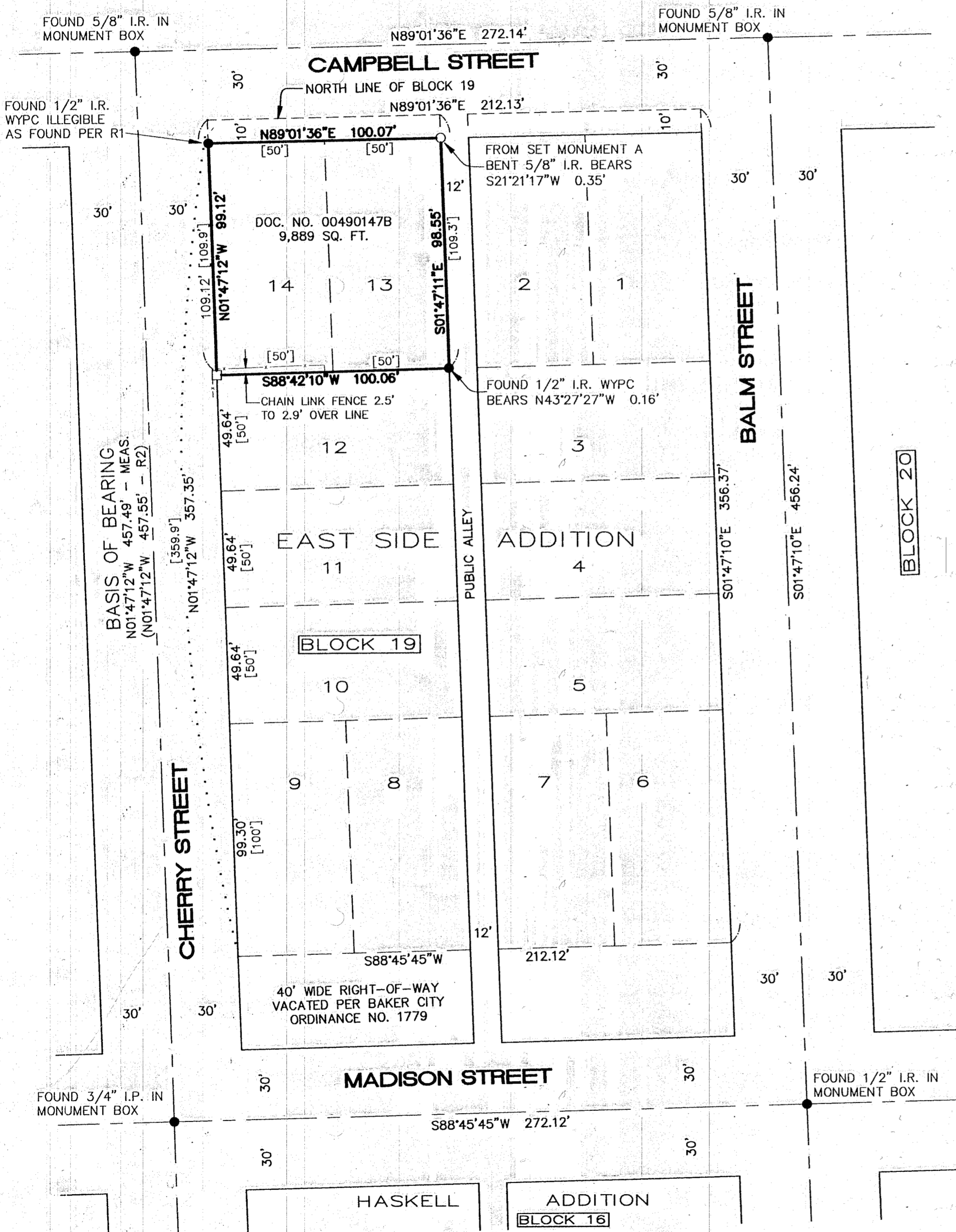

NARRATIVE

THE PURPOSE OF THIS SURVEY IS TO MONUMENT THE CORNERS OF THAT PROPERTY DESCRIBED IN DOCUMENT NO. 00490147B, DEED RECORDS OF BAKER COUNTY, OREGON. I HELD CENTERLINE MONUMENTS AS SHOWN AND OFFSET THE CENTERLINES THE APPROPRIATE DISTANCE TO ESTABLISH BLOCK 19 OF EAST SIDE ADDITION. I THEN ESTABLISHED LOTS 13 & 14 BY PROPORTIONMENT, DEDUCTED THE NORTHERLY 10 FEET OF SAID LOTS PER DEED AND SET MONUMENTS ACCORDINGLY.

BASIS OF BEARINGS

THE CENTERLINE OF CHERRY STREET HOLDING FOUND MONUMENTS AS SHOWN AND THE RECORD BEARING PER SURVEY NO. 9-40-206. THAT SURVEY IS BASED ON THE CENTERLINE OF OAK STREET PER SURVEY NO. 9-40-88.

SURVEY REFERENCES

- R1 SURVEY NO. 9-40-75, FILED APRIL 10, 1976
- R2 SURVEY NO. 9-40-206, FILED DECEMBER 30, 1983
- R3 PLAT OF EAST SIDE ADDITION, RECORDED 10, 1905, BOOK 60, PAGE 627
- R4 DOCUMENT NO. 00490147B, DEED RECORDS OF BAKER COUNTY

LEGEND

- FOUND MONUMENT AS NOTED
- SET 5/8" X 30" I.R. WYPC MARKED "WESTLAKE CONSULTANTS"
- SET BRASS SCREW WITH 3/4" BRASS WASHER MARKED "LS 2844"
- I.R. IRON ROD
- I.P. IRON PIPE
- WYPC WITH YELLOW PLASTIC CAP
- [] RECORD INFORMATION PER R3

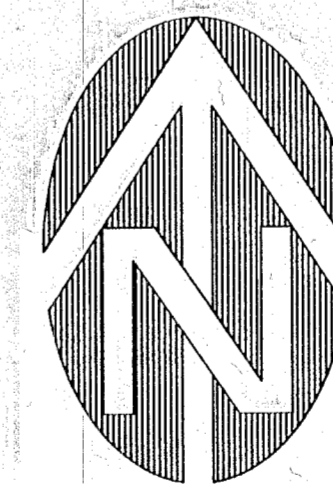

REGISTERED
 PROFESSIONAL
 LAND SURVEYOR

Scott F. Field

OREGON
 JUNE 30, 1997
 SCOTT F. FIELD
 2844

12-31-2003
 RENEWAL DATE

GRAPHIC SCALE

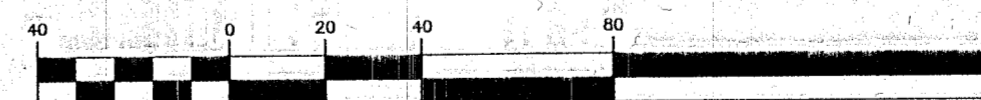

(IN FEET)
 1 inch = 40 ft.

SURVEYED FOR:
 SAFEWAY, INC.
 16800 S.E. EVELYN STREET
 CLACKAMAS, OR 97015

FILED FEBRUARY 3, 2003
 BAKER COUNTY SURVEYOR
 SURVEY NO. 9-40-564

SURVEYED BY:
 WESTLAKE CONSULTANTS, INC.
 15115 S.W. SEQUOIA PARKWAY, SUITE 150
 TIGARD, OREGON 97224
 (503) 684-0652