

Found 1" Iron Rod  $\phi$  of Clark Street.  
 Extend  $\phi$  Clark Street N.  $03^{\circ} 19' 48''$  W.,  
 1.47 feet to intersect 1/16 line.

Fnd. monument 0.42 feet West  
 and 0.03 feet North of the  
 Northeast corner of Parcel No. 1.

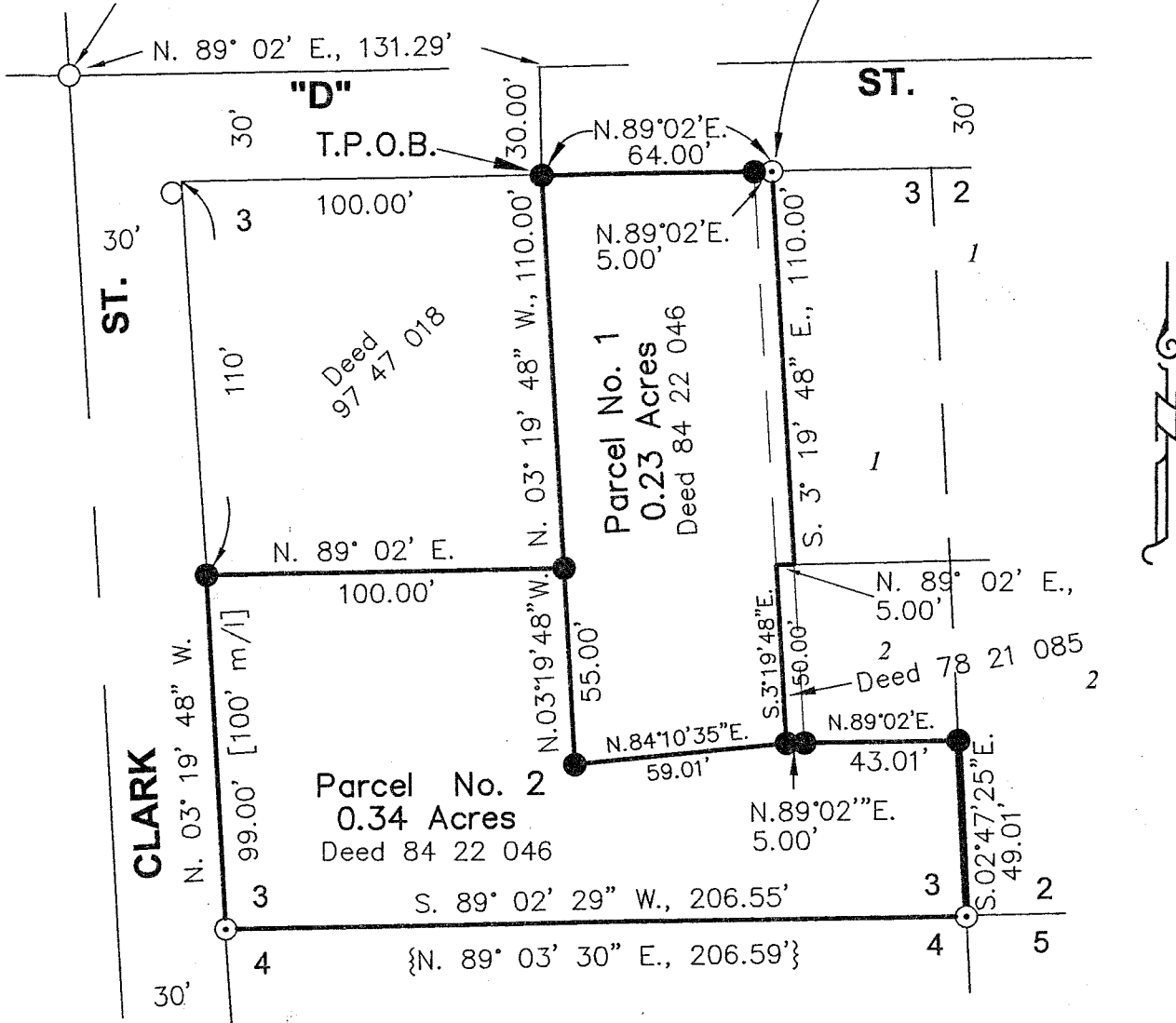

**SKETCH TO ACCOMPANY  
 AFFIDAVIT OF CORRECTION  
 FOR PARTITION PLAT NO. P1999-011**

August 14, 2002  
 Scale: 1" = 50'

REGISTERED  
 PROFESSIONAL  
 LAND SURVEYOR

*Thomas J. Hanley*

OREGON  
 JULY 13, 1979  
 THOMAS J. HANLEY  
 1817

HANLEY ENGINEERING, INC.  
 2043 MAIN STREET  
 BAKER CITY, OREGON

Renews June 30, 2003