

GREG BEST LOTS SURVEY

BLOCK'S 39&40 MIX'S ADDITION BAKER CITY OREGON

DATE 7/5/2002

SCALE 1 in. = 50 ft.

NOTE: Bases of bearing was taken from county survey record surv. 9-40-175 and dated APRIL 7, 1981.



NARRATIVE:

This survey was performed at the request of GREG BEST the owner of the lots surveyed, as being part of Blocks 39&40, of MIX'S ADDITION to BAKER CITY OREGON, using a topcon GT53B total station in good adjustment to accomplish the work. Monuments were recovered from a previous survey of record No. 9-40-175, as filed in the BAKER COUNTY SURVEYORS office, and dated April 7, 1981. "G" Street has been vacated under Ord. No. 2894 --- D.V. 84-23-026.

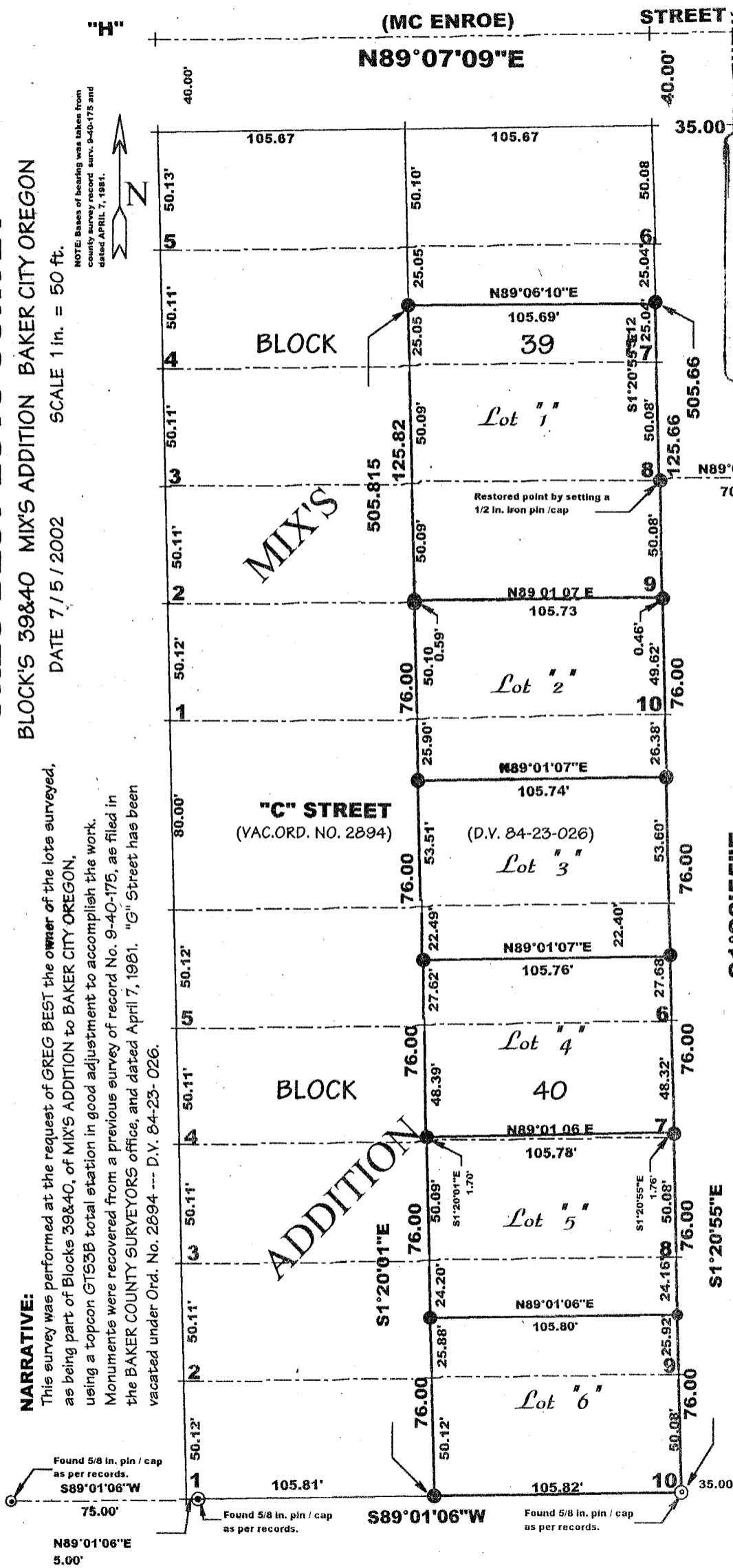

REGISTERED
PROFESSIONAL
LAND SURVEYOR
James H. Hambleton
7-5-02
OREGON
JULY 10, 1964
JAMES H. HAMBLETON
645

Found 5/8 in. Iron pin as of record April 3, 1981 Survey No. 9-40-175.

FILED 7/9/02
BAKER COUNTY SURVEYOR
SURVEY NO. 9-40-551

- LEGEND:**
- + UNOCCUPIED POINT
 - ⊙ FOUND MONUMENT OF RECORD
 - SET 1/2 IN. PIN/CAP THIS SURVEY