

PROPERTY PIN REPLACEMENT ELKHORN VISTA SUBDIVISION

T.9S. R.40E., W.M. NW1/4,SW1/4 SECTION 9

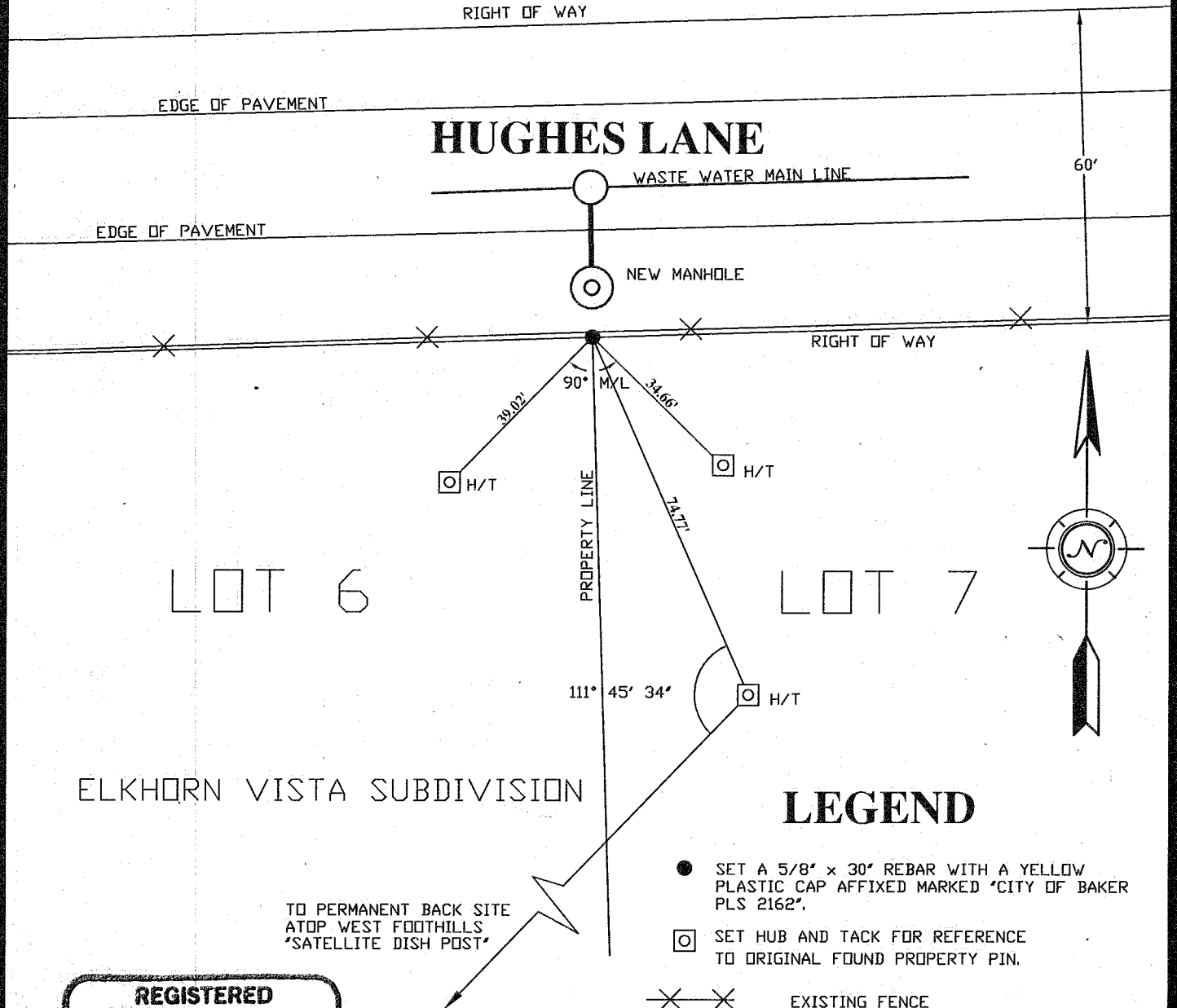

ELKHORN VISTA SUBDIVISION

LEGEND

- SET A 5/8" x 30" REBAR WITH A YELLOW PLASTIC CAP AFFIXED MARKED "CITY OF BAKER PLS 2162".
- SET HUB AND TACK FOR REFERENCE TO ORIGINAL FOUND PROPERTY PIN.
- ✕✕ EXISTING FENCE

NARRATIVE

A 5/8" x 30" REBAR WITH A YELLOW PLASTIC CAP MARKED "HANLEY ENGR. PLS 1817" AS RECORDED IN THE BAKER COUNTY CLERKS OFFICE NO. SD 2000-004 WAS DESTROYED DURING CONSTRUCTION OF A WASTE WATER MANHOLE. REFERENCES WERE PLACED PRIOR TO THE CONSTRUCTION AND ARE AS SHOWN. PIN REPLACED ON MAY 31, 2001.

**REGISTERED
PROFESSIONAL
LAND SURVEYOR**

Gary Van Patten
**OREGON
JULY 26, 1985
GARY VAN PATTEN
2162**

OFFICE OF TECHNICAL SERVICES BAKER CITY, OREGON	
DATE: JUNE, 2001	SCALE: 1"=30' HORZ.
DRAWN: LM	FILE: ELKHORN VISTA

FILED JUNE 7, 2001
BAKER COUNTY SURVEYOR
SURVEY NO. 9-40-533