

RECORD OF SURVEY  
S.W. ¼ SEC. 17, T.9S., R.40E., W.M.  
BAKER COUNTY, OREGON

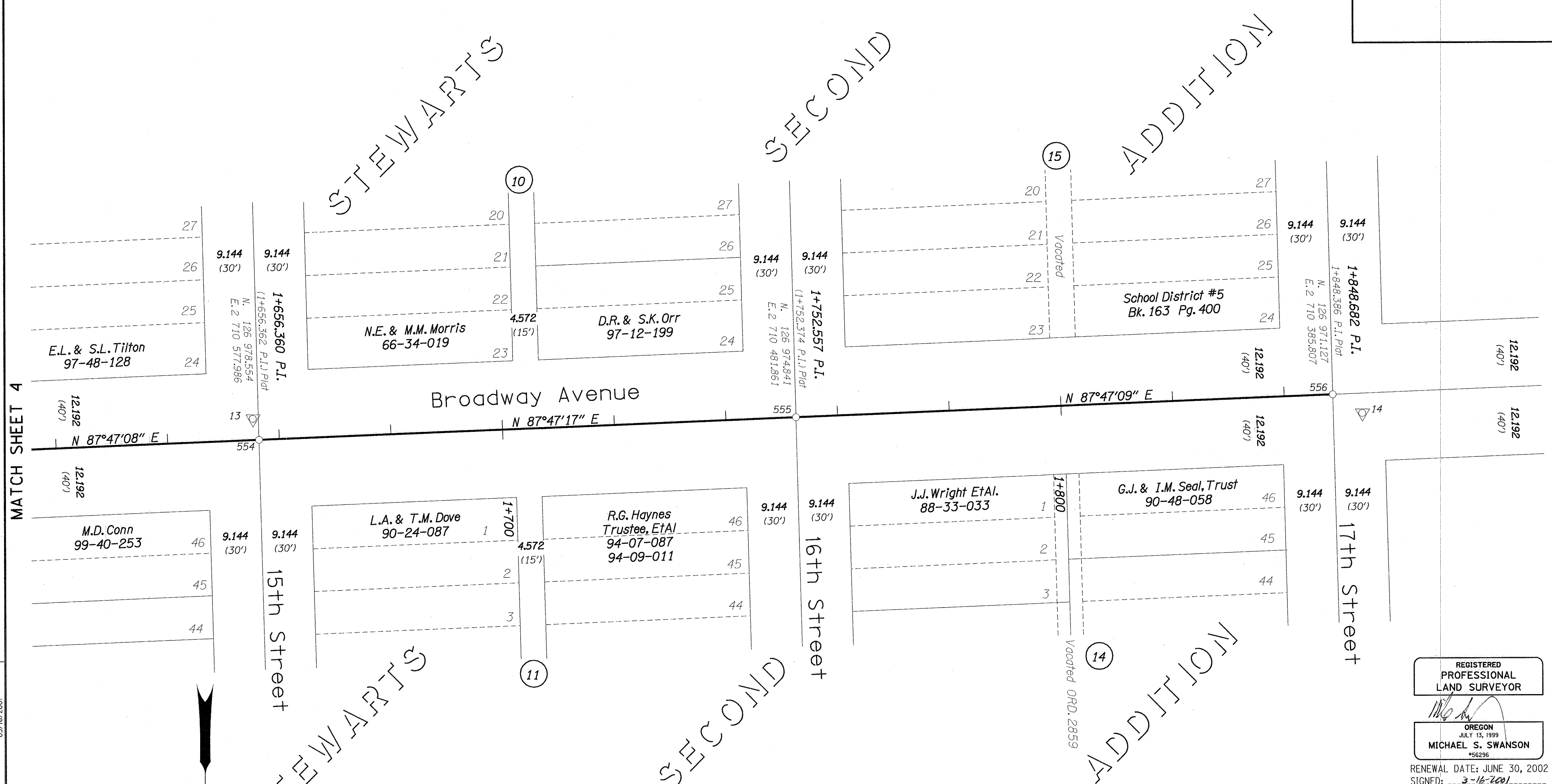

MATCH SHEET 4



SCALE 1:500

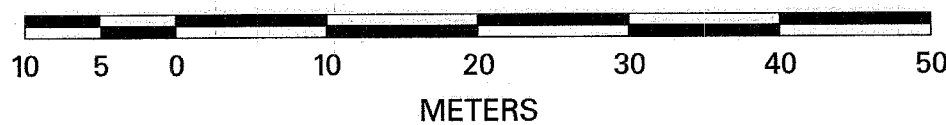

LEGEND	
○	MONUMENT FOUND AS NOTED IN TABLE.
△	PROJECT CONTROL POINT FOUND OR SET AS NOTED IN TABLE.
□	CALCULATED POSITION
N 70°46'22" E	MEASURED INFORMATION
N 69°01'30" E	RECORD INFORMATION

REGISTERED PROFESSIONAL LAND SURVEYOR  
*Michael S. Swanson*  
OREGON JULY 13, 1999  
MICHAEL S. SWANSON #56296  
RENEWAL DATE: JUNE 30, 2002  
SIGNED: 3-16-2001

<b>OBEC CONSULTING ENGINEERS</b>	920 COUNTRY CLUB RD., SUITE 100B EUGENE, OREGON 97401 TEL. (541) 683-6090 FAX. (541) 683-6576	
	CENTER LINE RESOLUTION, MONUMENT RECOVERY AND CONTROL SURVEY <b>BROADWAY AVENUE BICYCLE PATH</b> FOR BAKER CITY, BAKER COUNTY AND OREGON DEPARTMENT OF TRANSPORTATION MARCH 2001	
DESIGNED: M. SWANSON	PROJ. NO. 19-66.2	SHT. 5 OF 5
DRAWN: AD	CHK'D: MLA	FILE NO. 10857S

APPROVED BY: *M.L. Armstrong, CAP. SURVEYOR* OBEC TITLE

FILED MARCH 26, 2001  
BAKER COUNTY SURVEYOR  
SURVEY NO. 9-40-529

I:\Projects\019\01906602\_Survey\MS\10554\filed\_survey.dgn 03/16/2001