

SW¼ NW¼ SEC.15, T. 9 S., R. 40 E., W.M.

**NOTE:**  
5/8" x 30" rebar per Partition Plat Nos. P1992-013 and P1994-007. Monument buried under asphalt, did not recover this survey.

**NOTE:**  
5/8" x 30" rebar per Partition Plat No. P1994-007. Monument buried under 5 to 6 feet of fill dirt, did not recover, this survey.

NW Corner SW¼ NW¼

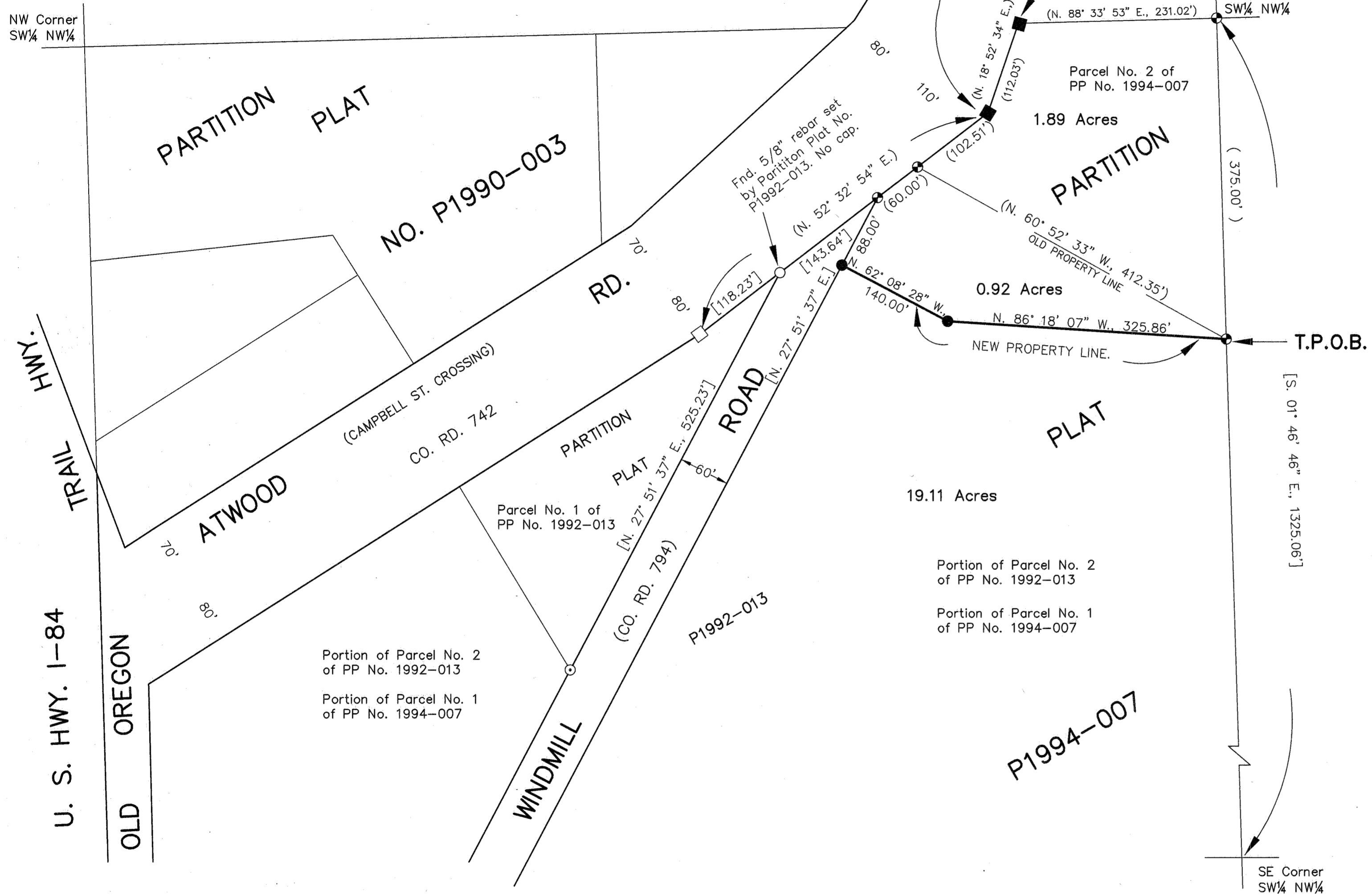

SCALE: 1" = 100'

**LEGEND**

- Set 5/8" rebar with plastic cap marked "HANLEY ENGRG. PLS 1206".
- ⊙ Found, 5/8" rebar with plastic cap marked "HANLEY ENGRG. PLS 1206".
- ⊙ Found, 5/8" rebar with plastic cap marked "D.L.T. & ASSOC., LS 1362".
- Found, 5/8 rebar, O.S.H.D. R/W marker.
- Found, monument as noted.
- Monument of record, see note.
- [ ] Record info. from Partition No. P 1992-013.
- ( ) Record info. from Partition No. P 1994-007.

**REFERENCES**

- Baker County Partition Plat No. P1990-003
- Baker County Partition Plat No. P1992-013
- Baker County Partition Plat No. P1994-007

**NARRATIVE**

The purpose of this survey for Jack Gyllenberg and Richard Langrell is to mark on the ground with proper monumentation their new property boundary, reflecting the adjusted boundary line between their parcels of land. Jack Gyllenberg owns Parcel No. 1 and Richard Langrell owns Parcel No. 2, both of Partition Plat No. P1994-007. The area of land exchanged is 0.92 acres. The pins were set in accordance with the instructions of Richard Langrell as he provided the sketch for the new property line.

**REGISTERED PROFESSIONAL LAND SURVEYOR**  
*Thomas J. Hanley*  
**OREGON**  
JULY 13, 1979  
**THOMAS J. HANLEY**  
1817

**HANLEY ENGINEERING**

P.O. Box 701, 2043 Main St. BAKER CITY, OREGON 97814 (541) 523-3803

**MAP OF SURVEY**  
**for Property Line Adjustment**

IN THE SW¼ NW¼ SEC.15,  
T. 9 S., R. 40 E., W.M.  
Surveyed April 13, 1999  
for Jack Gyllenberg and Richard Langrell  
Scale: 1" = 100'

FILED Nov. 5, 1999  
BAKER COUNTY SURVEYOR  
SURVEY NO. 9-40-504