

1/16 COR.

East 1/4 Corner Sec. 20,  
T. 9 S., R. 40 E., W.M.

### NARRATIVE

The purpose of this survey for U.S. Timber is to mark on the ground a 250 foot by 348.48 foot parcel per the instructions of U.S. Timber. Monumentation from Baker County Survey No. 9-40-466 was recovered and was held for the basis of this subject survey.

**REGISTERED  
PROFESSIONAL  
LAND SURVEYOR**  
*James D. Hanley*  
**OREGON**  
SEPTEMBER 23, 1977  
**JAMES D. HANLEY**  
1206

Renews June 30, 1999

### LEGEND

- Set 5/8" rebar with plastic cap marked "HANLEY ENGR. PLS 1206".
- ⊙ Found, 5/8" rebar with plastic cap marked "HANLEY ENGR. PLS 1206".
- Found, city monument in steel case.
- Found, monument as noted.
- Found, Brass disk.
- ( ) Plat distance.
- { } Baker Co. Survey No. 9-40-466.
- X— Existing fence line.
- For descriptive purpose only.

**BASIS OF BEARING**  
Baker County Map of  
Survey No. 9-40-466

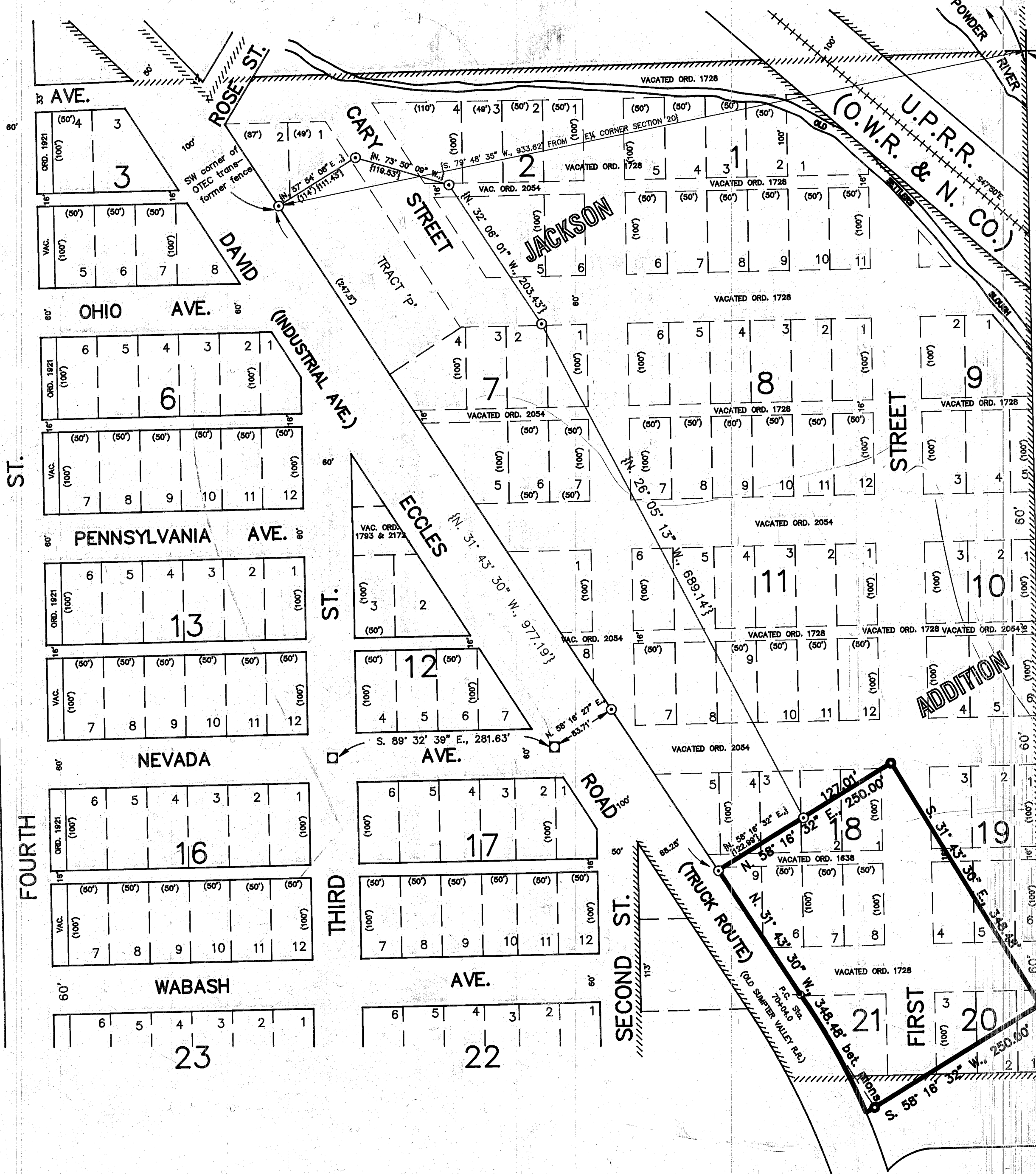

HANLEY ENGINEERING  
2043 MAIN STREET  
BAKER CITY, OREGON

**MAP OF SURVEY**  
IN A PORTION OF BLOCKS 2, 3, 7, 18-21  
AND ALSO INCLUDING A PORTION OF TRACT "P"  
IN JACKSON'S ADDITION TO BAKER CITY, OREGON

Surveyed October 1, 1998 for U.S. Timber  
Scale: 1" = 100'

FILED 10/19/1998  
BAKER COUNTY SURVEYOR  
SURVEY NO. 9-40-486