

Center Quarter Corner
Sec. 8, 7, 9 S., R. 40 E., W.M.

BASIS OF BEARING
Survey No. 9-40-227

LEGEND

- ☐ City monument in steel case
- Set 5/8" rebar w/ plastic cap mkd. "HANLEY ENGRG 1206"

REGISTERED
PROFESSIONAL
LAND SURVEYOR

James D. Hanley

OREGON
SEPTEMBER 23, 1977
JAMES D. HANLEY
1206

Renews June 30, 1999

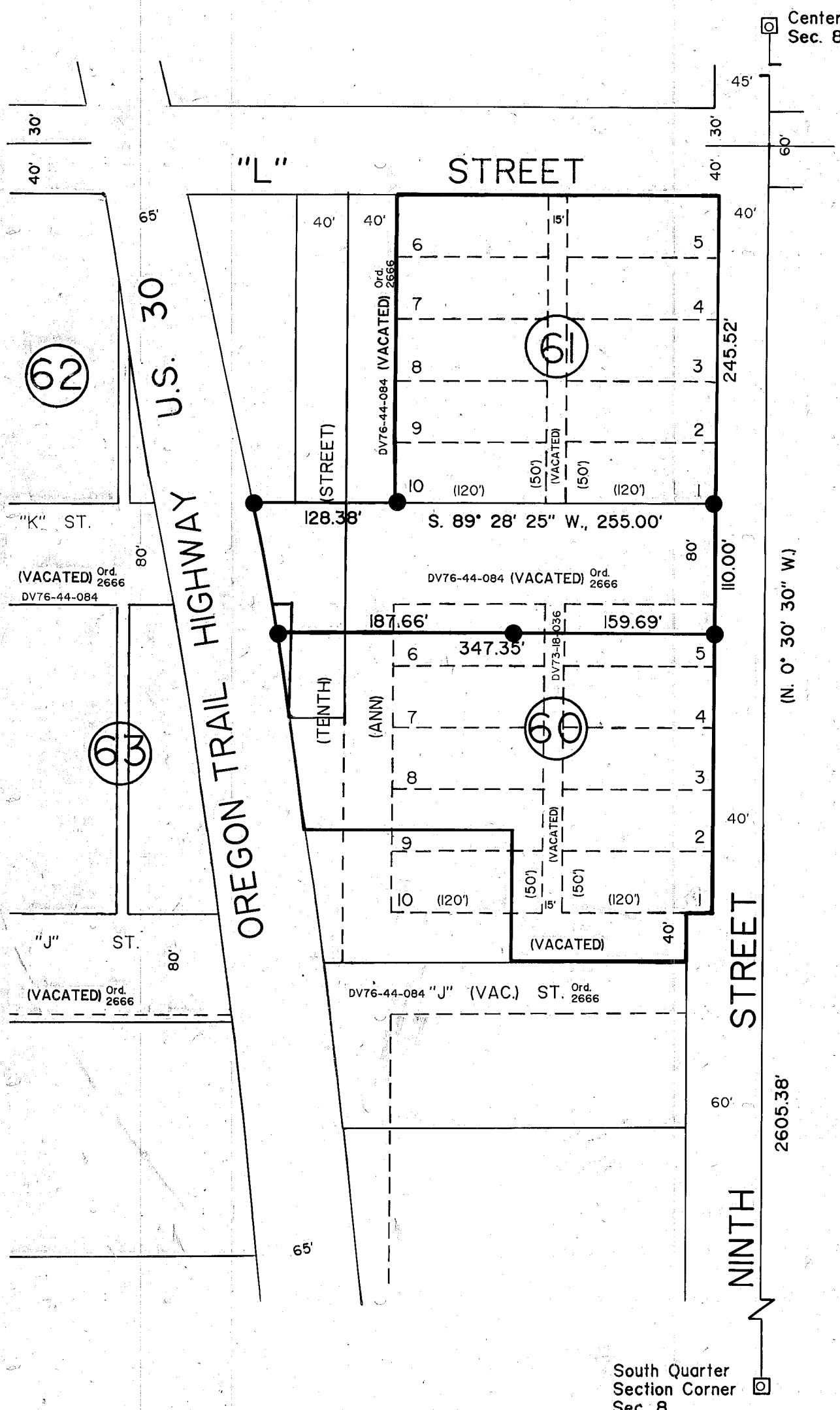

NARRATIVE:

The purpose of this survey for Dale Lethlean is to mark on the ground with proper monumentation a parcel consisting of that part of vacated "K" Street lying between Blocks 60, 61, 62, and 63, B.W. Levens Addition and the North 30 feet of Blocks 60 and 63 lying East of Highway U.S. 30. City monuments marking the East line of the SW1/4 of Sec. 8 control the additional boundary.

MAP OF SURVEY

A PORTION OF BLOCKS 60 AND 63 AND VACATED STREET "K"
LEVEN'S 2ND ADDITION TO BAKER CITY, OREGON.

Surveyed June 19, 1998 for Dale Lethlean

Scale: 1" = 100'

HANLEY ENGINEERING
2043 MAIN STREET
BAKER CITY, OREGON

FILED JULY 23, 1998
BAKER COUNTY SURVEYOR
SURVEY NO. 9-40-483