

Beginning at a point on the South line of Indiana Avenue S. 0° 14' 25" E., 40.00 feet, and 751.15 N. 89° 44' 55" E., feet from the Northwest corner of the said NW1/4 SW1/4.

NARRATIVE

The purpose of this survey for Wes Raley is to establish monumentation for this parcel shown hereon, described in Deed 96-25-109 and Survey No. 9-40-107. This map of survey will be basis of partition plat to be prepared. Recovered monumentation as shown is control for this survey.

NOTE:

Found 5/8" rebar with plastic cap mkd. "City of Baker PLS 2162". The pin was set by Partition Plat No. P1991-007. This pin is set at a 2 foot offset South of the true point. The exact pin location is not accessible.

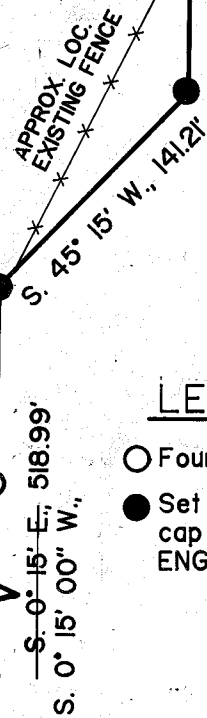
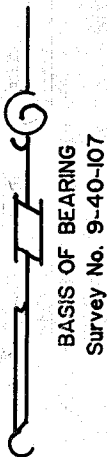

LEGEND

- Found 5/8" rebar
- Set 5/8" rebar w/ cap mkd "HANLEY ENGRG 1206"

South Boundary Creek

- 1 S. 28° 59' 00" W., 26.46'
- 2 S. 42° 49' 15" W., 62.22'
- 3 N. 68° 04' 35" W., 31.50'

MAP OF SURVEY

A PARCEL IN THE SW 1/4 SECTION 20

T.9 S., R40 E., W.M.

Scale: 1" = 100'
REVISED APRIL, 1999.

REGISTERED
PROFESSIONAL
LAND SURVEYOR

James D. Hanley
OREGON
SEPTEMBER 23, 1972
JAMES D. HANLEY
1206

HANLEY ENGINEERING
2043 MAIN STREET
BAKER CITY, OREGON

FILED JULY 23, 1998
BAKER COUNTY SURVEYOR
SURVEY NO. 9-40-482

Renews June 30, 1999