

SURVEY

PREPARED FOR AND AT THE REQUEST OF  
SUNRIDGE INN

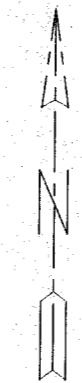

SCALE 1"=200'  
10/15/97

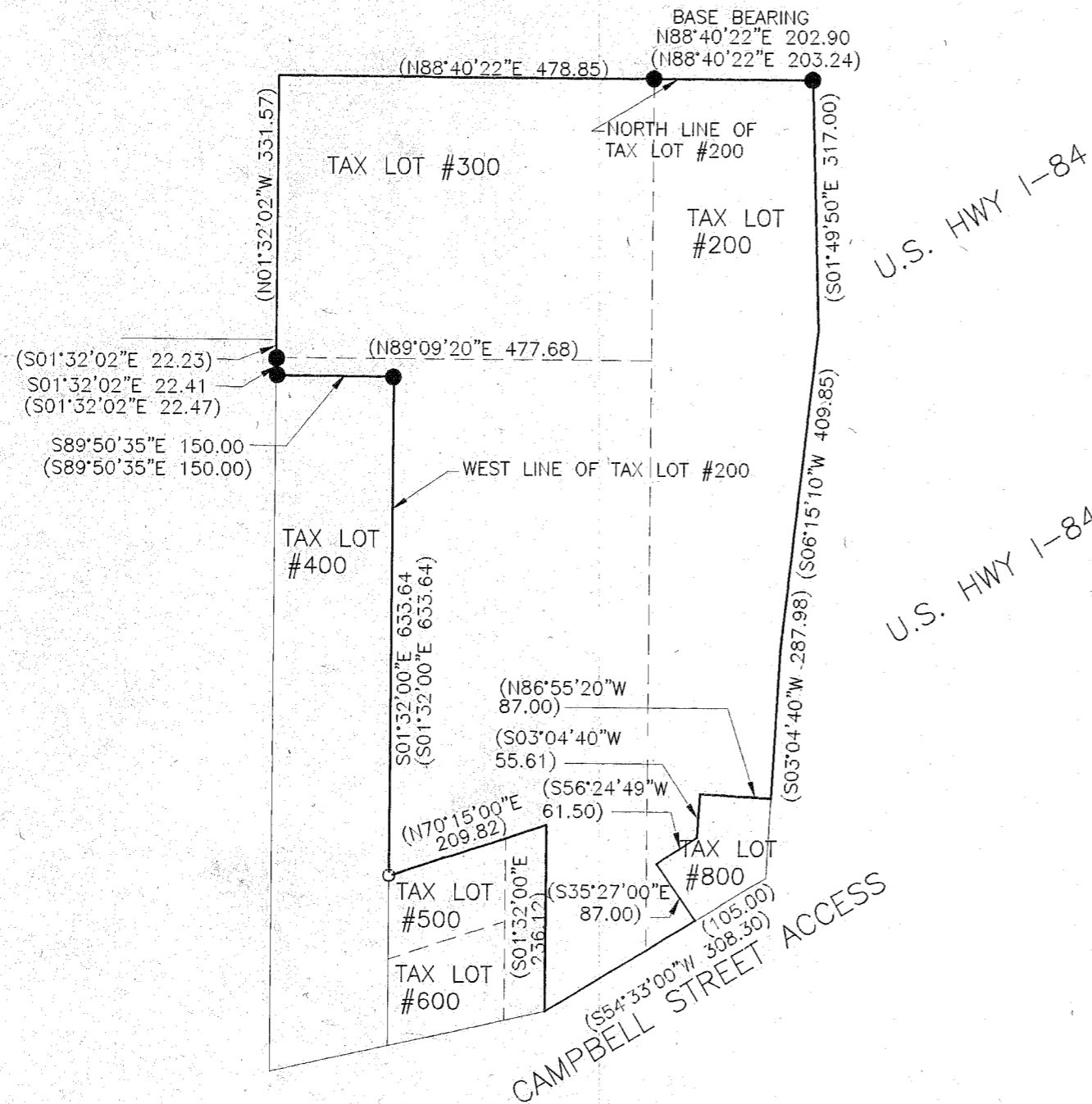

LOCATION:

SE 1/4 OF THE NE 1/4 OF SECTION 16, TOWNSHIP 9 SOUTH, RANGE 40 EAST, W.M., BAKER COUNTY, OREGON; WITHIN THE CITY LIMITS OF BAKER CITY, OREGON.

SURVEYS OF RECORD

9-40-41BC

NARRATIVE:

THE PURPOSE OF THIS SURVEY IS TO LOCATE AND MONUMENT THE WEST LINE OF TAX LOT #200 AT THE REQUEST OF THE PROPERTY OWNER. THE OUTSIDE BOUNDARY OF TAX LOT #200 WAS SURVEYED BY JIM HANLEY PER SURVEY #9-40-41BC. ALL CORNERS SHOWN AS FOUND WERE HELD. ONLY ONE CORNER WAS REQUIRED TO BE SET AS SHOWN. THE BASE BEARING OF THIS SURVEY IS THE NORTH LINE OF TAX LOT #200 AS SHOWN.

LEGEND

- DENOTES 5/8" X 30" IRON ROD SET WITH A YELLOW PLASTIC CAP MARKED D.L.T. & ASSOC., LS 1362
- DENOTES 1/2" IRON ROD FOUND
- ( ) DENOTES RECORD DISTANCE PER 9-40-41BC

REGISTERED  
PROFESSIONAL  
LAND SURVEYOR

OREGON  
SEPT. 23, 1977  
DAVID LEE TRAPP  
1362

RENEWS 6/30/98

FILED 12-29-97

BAKER COUNTY SURVEYOR

SURVEY NO. 9-40-470

DAVID L. TRAPP & ASSOCIATES  
ENGINEERS & SURVEYORS

PLANNING  
DESIGN  
SURVEYING

P.O. BOX 212  
NORTH POWDER, OREGON  
PH. (541)898-2435