

FOURTH STREET

N. 0° 00' 45" E., 275.86'

BASIS OF BEARING  
Wabash Ave. assumed East

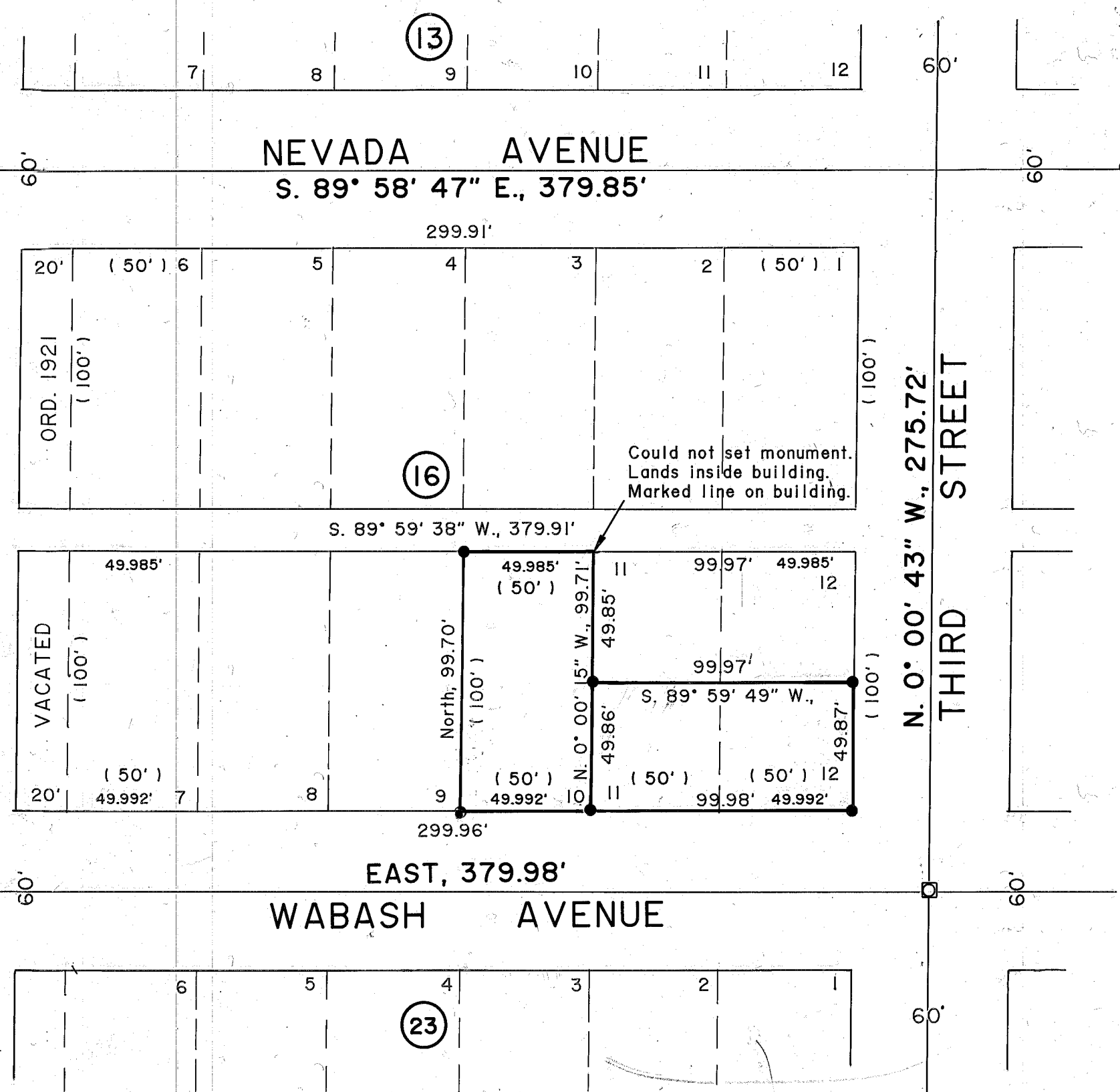

Scale: 1" = 50'

**LEGEND**

- Set 5/8" X 30" rebar with plastic cap marked "HANLEY ENGR. PLS 1206".
- ☐ Found city monument in steel box.
- ( ) Plat distance.

**NARRATIVE**

The purpose of this survey for Jim Camarata is to establish the corners of Lot 10 and the South half of Lots 11 and 12, Block 16, Jacksons Addition to Baker City. All street intersection monuments were recovered. They are the basis of control for the respective lot locations.

REGISTERED  
PROFESSIONAL  
LAND SURVEYOR  
*James D. Hanley*  
OREGON  
SEPTEMBER 23, 1977  
JAMES D. HANLEY  
1206

Renews June 30, 1999

**MAP OF SURVEY**  
OF LOTS 10 AND S1/2 OF 11 & 12  
BLOCK 16, IN JACKSON'S ADD'N  
TO BAKER CITY, OREGON  
Surveyed August 8, 1997  
for Jim Camarata

HANLEY ENGINEERING  
2043 MAIN STREET  
BAKER CITY, OREGON

FILED AUG. 20, 1997  
BAKER COUNTY SURVEYOR  
SURVEY NO. 9-40-467