

T. 9 S., R. 40 E., W.M.

1/2" Pin in 1 1/2" pipe.

E 1/4 corner Sec. 20

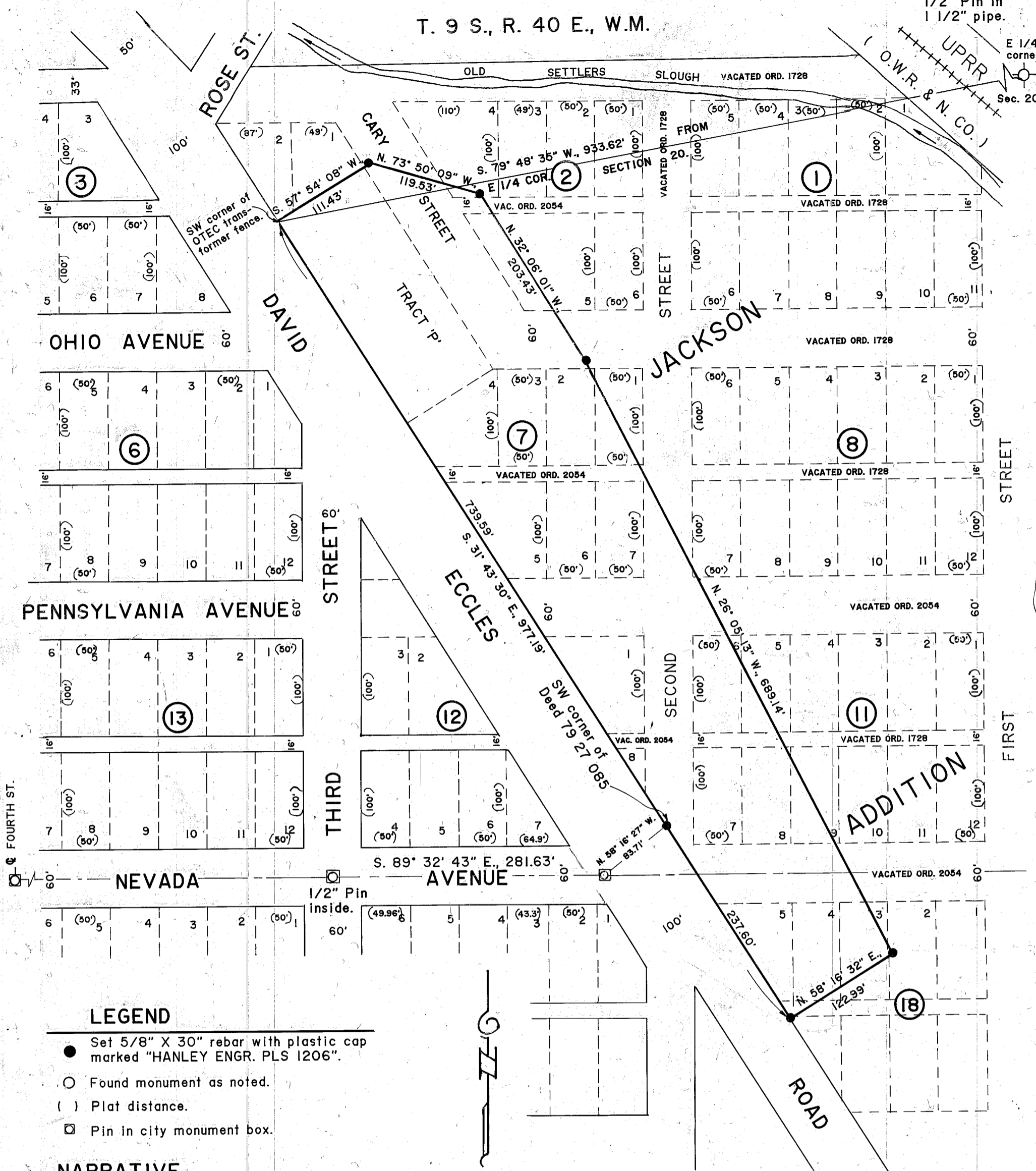

LEGEND

- Set 5/8" X 30" rebar with plastic cap marked "HANLEY ENGR. PLS 1206".
- Found monument as noted.
- () Plat distance.
- Pin in city monument box.

NARRATIVE

The purpose of this survey for Ellingson Lumber Company is to mark on the ground with standard monuments the boundary of a parcel which extends the property described in Deed 79 27 085. That parcel lies within this subject project. Monuments were found and tied at centerline Nevada and Third Streets, the E 1/4 cor. Sec. 20, Second and Nevada, Fourth and Nevada, Ohio and Indiana Streets, Centerline UPRR opposite the East line of Jackson's Addition. Bearings are held from those in Deed 79 27 085.

REGISTERED PROFESSIONAL LAND SURVEYOR
James D. Hanley
 OREGON
 SEPTEMBER 23, 1977
 JAMES D. HANLEY
 1206

MAP OF SURVEY
 IN A PORTION OF BLOCKS 2, 3, 7, 11, 12 & 18
 AND ALSO INCLUDING A PORTION OF TRACT 'P'
 ALL IN JACKSON'S ADDITION TO BAKER CITY, OREGON
 Surveyed June 10 and July 08, 1997 for Ellingson Lumber Company
 Scale: 1" = 100'

HANLEY ENGINEERING
 2043 MAIN STREET
 BAKER CITY, OREGON

Renews June 30, 1999

FILED 7-30-97
 BAKER COUNTY SURVEYOR
 SURVEY NO. 9-40-466