

LEGEND

- Set 5/8" X 30" rebar w/ plastic cap marked "HANLEY ENGR. PLS 1206."
- Found 5/8" X 30" rebar w/ plastic cap marked "HANLEY ENGR. PLS 1206."
- ◻ Found city monument in steel case.
- () Original plat distance.

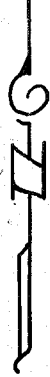

Reference surveys
9-40-95 BC
9-40-306

Scale: 1" = 100'

NARRATIVE

This survey for Stewart Harlan was performed for the purpose of creating a 7500 sq. ft. parcel which includes Lots 19, 20 and the South 12.65 ft. of lot 21 in Block 6, Stewart's Second Addition to Baker City, Oregon. The North line of Lot 23 was also surveyed. For the purpose of this survey the bearing of 14th St. is assumed North.

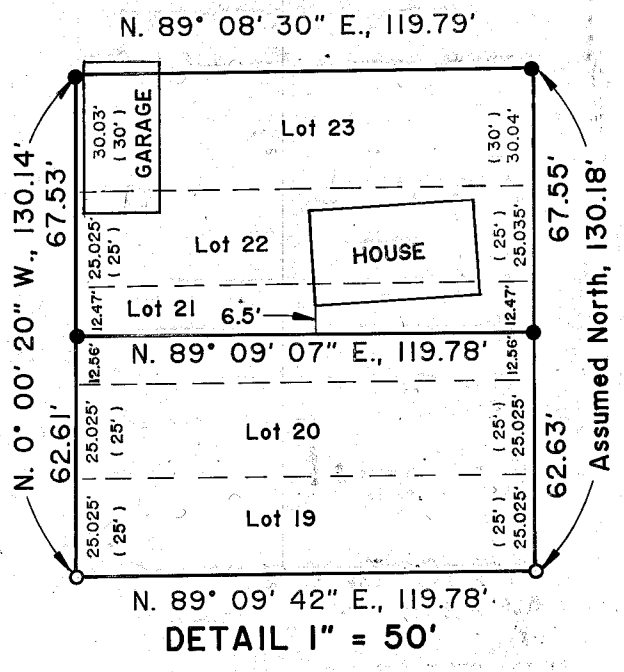

REGISTERED PROFESSIONAL LAND SURVEYOR

James D. Hanley

OREGON
SEPTEMBER 23, 1977
JAMES D. HANLEY
1206

Renews June 30, 1997

HANLEY ENGINEERING
2043 MAIN STREET
BAKER CITY, OREGON

MAP OF SURVEY
LOTS 19 - 23, BLOCK 6,
STEWART'S 2nd ADDITION
TO BAKER CITY, OREGON
Surveyed January 31, 1997
for Stewart Harlan

FILED MARCH 4, 1997
BAKER COUNTY SURVEYOR
SURVEY NO. 9-40-457