

1/4 Sec. Corner for Secs. 17 & 20, T. 9 S., R. 40 E., W.M., in Baker City, Baker County, Oregon.

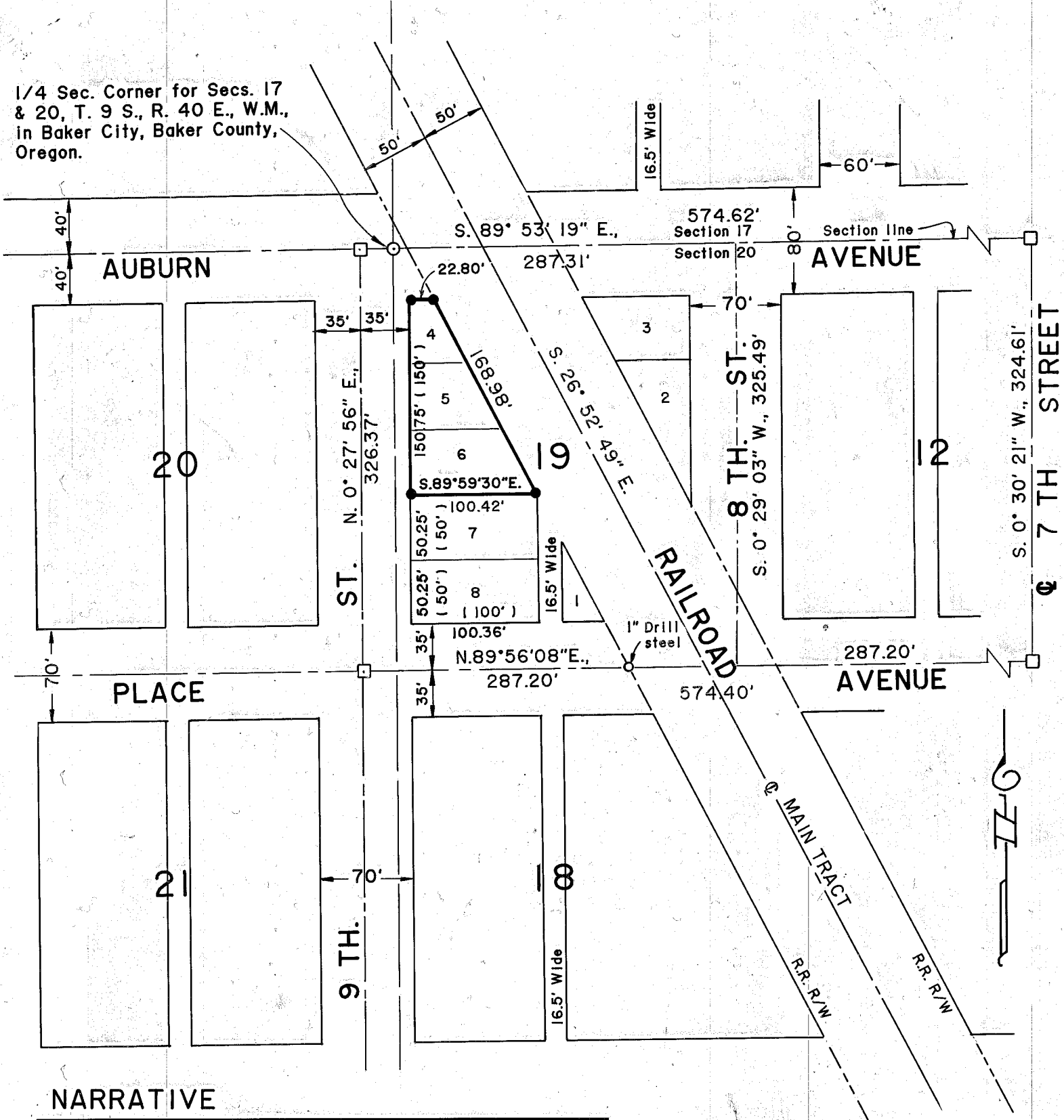

**NARRATIVE**

This survey for David Evans and Associates, Inc. is for purpose of marking on the ground the corners of the John Gyllenburg parcel consisting of three lots shown on the the annexed map. City Street monuments controlling this subject survey were recovered as shown hereon.

Basis of bearing is Auburn Avenue centerline = S. 89° 53' 19" E. between 7 th and 9 th Street monuments.

**LEGEND**

- Set 5/8" X 30" rebar with plastic cap marked "HANLEY ENGR. PLS 1206."
- ☐ Found city monument in steel case.
- ( ) Original plat distances.
- Found as noted.

FILED 12-06-96  
 BAKER COUNTY SURVEYOR  
 SURVEY NO. 9-40-451

**MAP OF SURVEY**  
 LOTS 4, 5 and 6, BLOCK 19  
 Mc CRARY'S ADDITION  
 TO BAKER CITY, OREGON

Surveyed Nov. 27, and Dec. 2, 1996

Scale: 1" = 100'

REGISTERED  
 PROFESSIONAL  
 LAND SURVEYOR

*James D. Hanley*  
 OREGON  
 SEPTEMBER 23, 1977  
 JAMES D. HANLEY  
 1996

Renews June 30, 1997

HANLEY ENGINEERING  
 2043 MAIN STREET  
 BAKER CITY, OREGON