

BASIS OF BEARING
 20th St. bet. Auburn and
 Court is N.0°00'25"E.

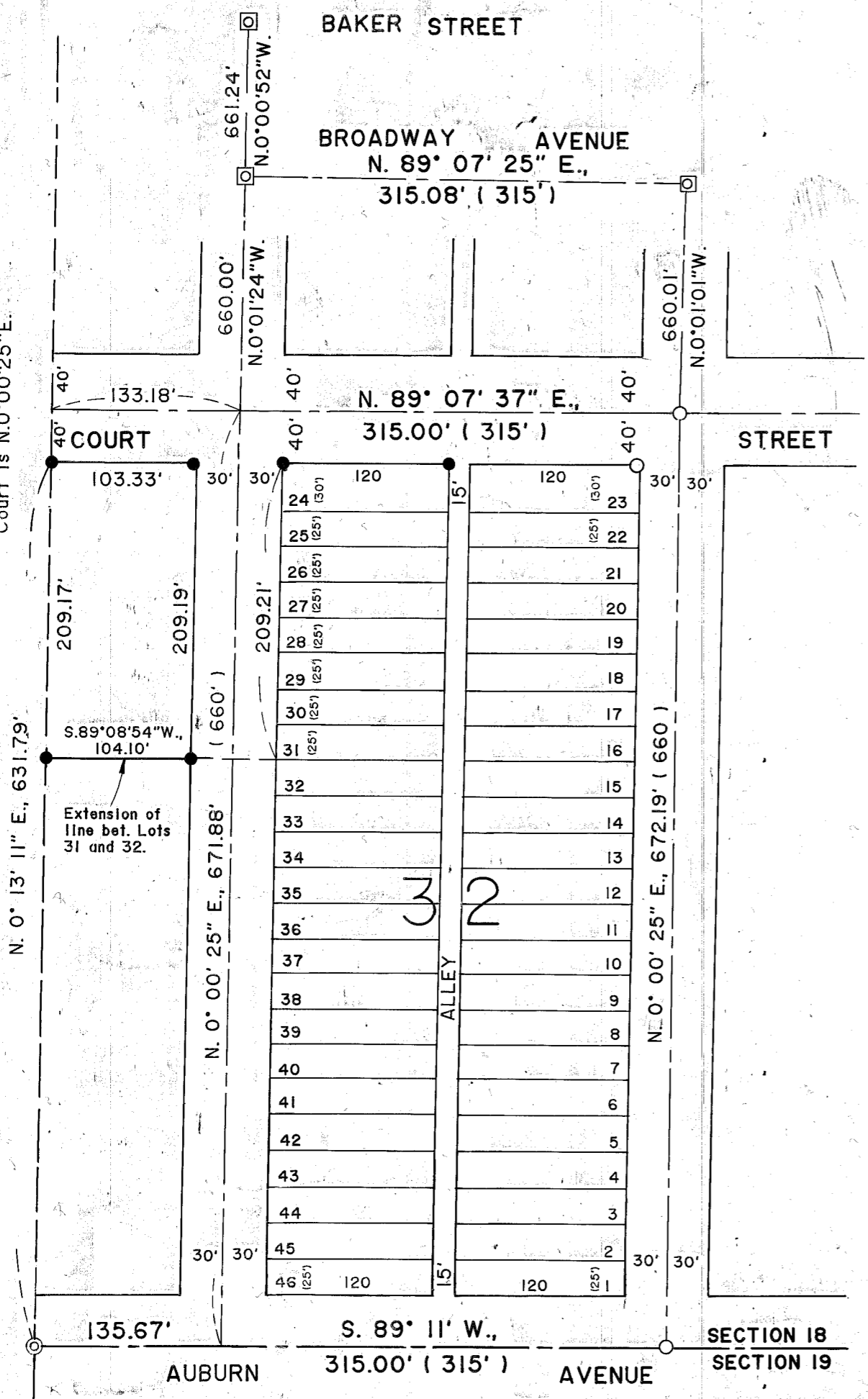

SURVEY NARRATIVE

The purpose of this survey for Dick and Judy Marr is to monument the corners shown on the annexed map. Existing control at street intersections was recovered from which the North-South lot distances could be proportioned with the excess lengths, according to standard survey practices. The SW corner of the SE1/4 SE1/4 was tied to the Northwest corner of the NE1/4 SE1/4 to determine the bearing between, which is the West line of the subject survey.

LEGEND

- Set 5/8" X 30" rebar with plastic cap marked "HANLEY ENGR. PLS 1206."
- Found 5/8" X 30" rebar with plastic cap marked "HANLEY ENGR. PLS 1206."
- ⊙ Found monument of record, 2 1/2" aluminum cap on 1" galv. iron pipe
- ⊠ Found city monument in steel case.
- () Record distances, Stewart's 2nd Addition Plat.

Reference Surveys: No. 9-40-199 of Block 25 and No. 9-40-351 of Block 32

MAP OF SURVEY
 IN BLOCK 32
STEWART'S SECOND ADDITION
 FOR DICK and JUDY MARR
 Surveyed 6-28 and 7-8, 1996
 Scale 1" = 100'

REGISTERED
 PROFESSIONAL
 LAND SURVEYOR

James D. Hanley
 OREGON
 SEPTEMBER 23, 1977
 JAMES D. HANLEY
 1206

Renews June 30, 1997

HANLEY ENGINEERING
 2043 MAIN STREET
 BAKER CITY, OREGON

FILED July 22, 1996
 BAKER COUNTY SURVEYOR
 SURVEY NO. 9-40-437

SW CORNER
 SE1/4SE1/4
 SECTION 18