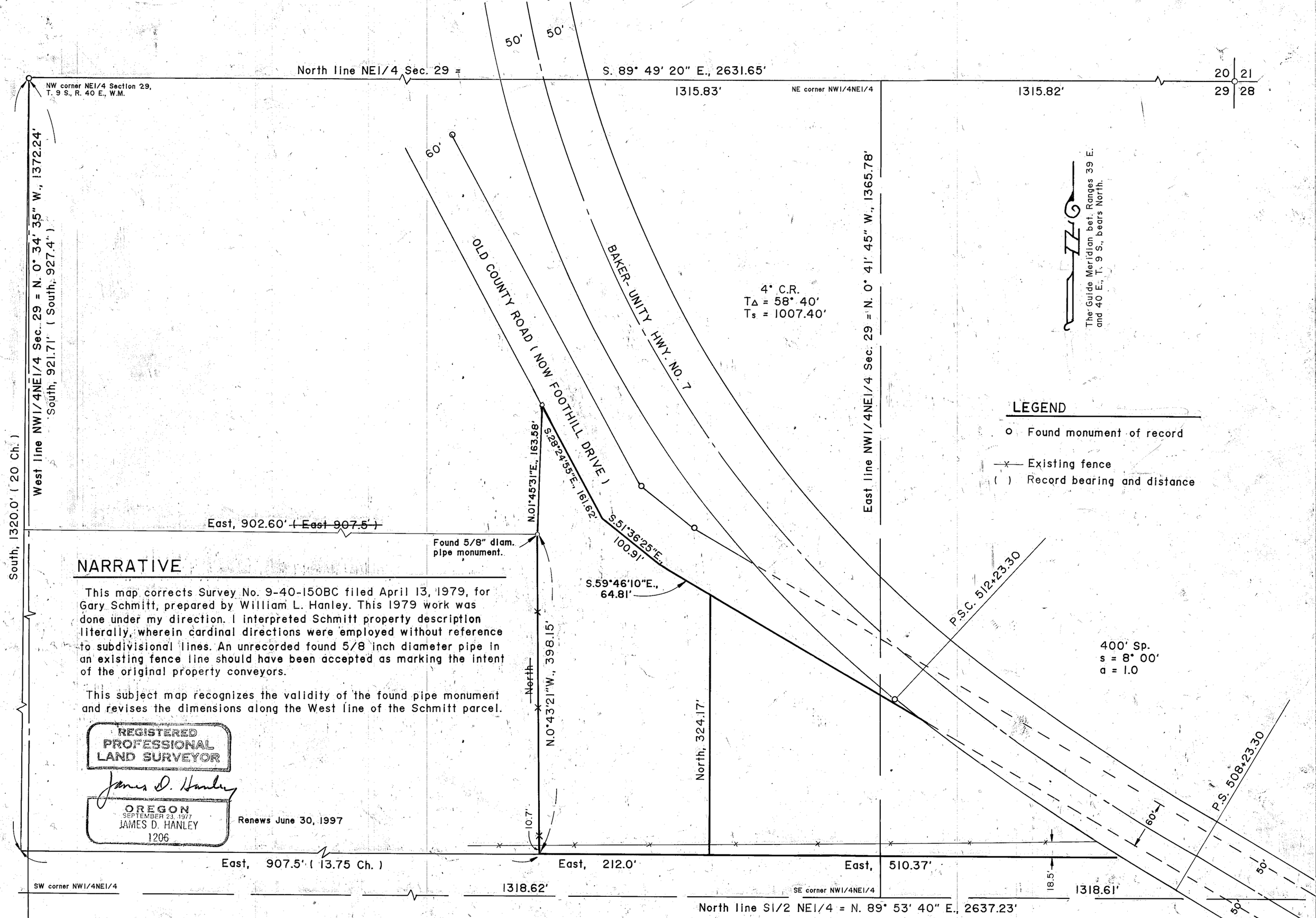

NARRATIVE

This map corrects Survey No. 9-40-150BC filed April 13, 1979, for Gary Schmitt, prepared by William L. Hanley. This 1979 work was done under my direction. I interpreted Schmitt property description literally, wherein cardinal directions were employed without reference to subdivisional lines. An unrecorded found 5/8 inch diameter pipe in an existing fence line should have been accepted as marking the intent of the original property conveyors.

This subject map recognizes the validity of the found pipe monument and revises the dimensions along the West line of the Schmitt parcel.

REGISTERED PROFESSIONAL LAND SURVEYOR

James D. Hanley

OREGON
SEPTEMBER 23, 1977
JAMES D. HANLEY
1206

Renews June 30, 1997

SCALE: 1" = 100'

AMENDED MAP OF SURVEY

A PARCEL IN THE N1/2NE1/4 SECTION 29, T. 9 S., R. 40 E., W.M.

Surveyed April 9, 10 & 13, 1979 Scale: 1" = 100'

AMENDED APRIL 15, 1996

FILED APRIL 15, 1996
BAKER COUNTY SURVEYOR
SURVEY NO. 9-40-435