

LOT LINE ADJUSTMENT SURVEY
ATWOOD'S 3rd ADDITION BLK. 6 LOT 12
PACIFIC ADDITION BLK. 1 LOTS 9-12

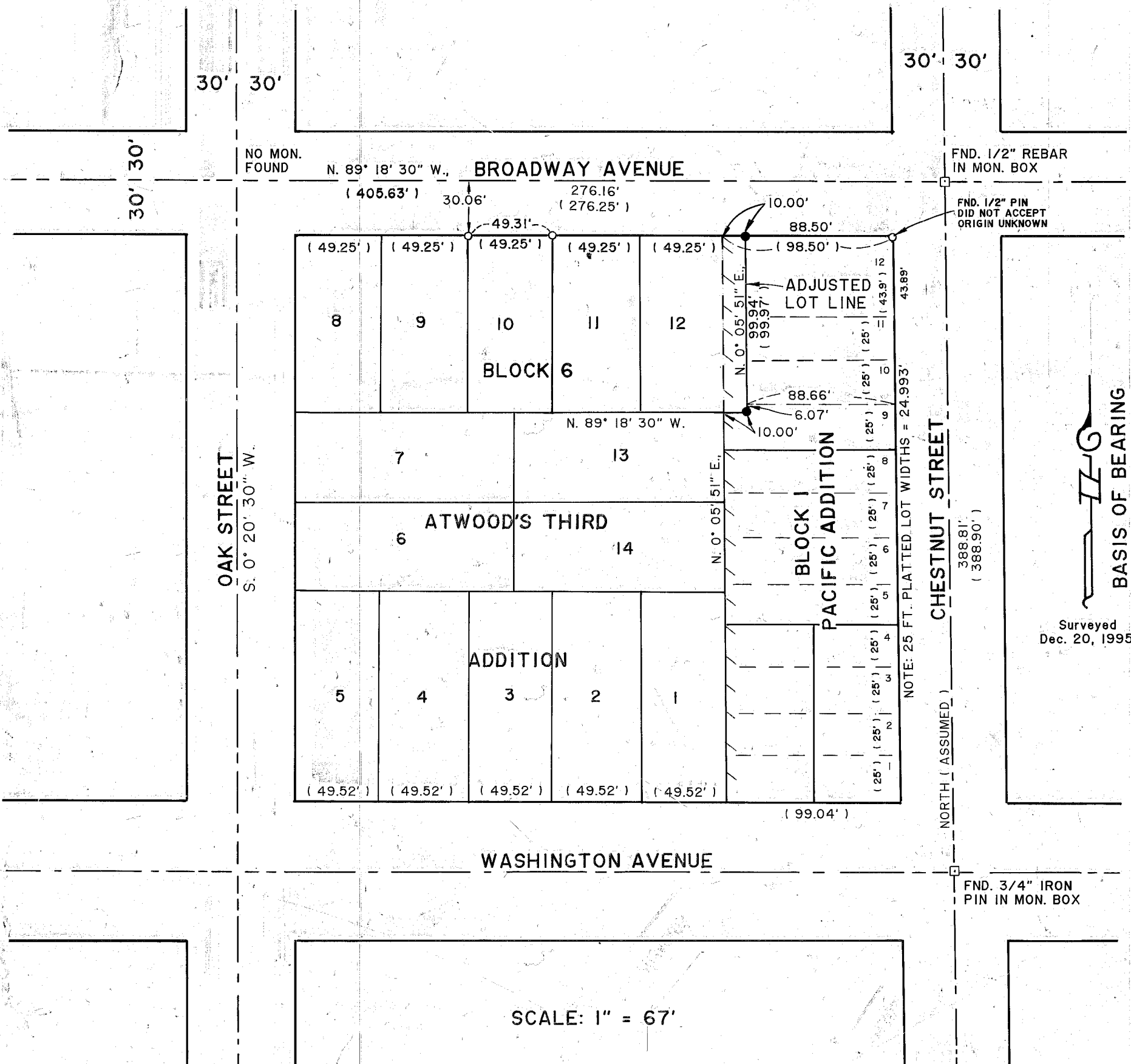

SCALE: 1" = 67'

LEGEND

- () Record Dist. Philo Anderson Jan. - Feb., 1948
C.S. No. 9-40-421.
- Set 5/8" X 30" rebar with plastic cap marked "HANLEY ENGR. PLS 1206."
- Found 3/4" pipe unless otherwise noted.
- Found city monument box as noted.

NARRATIVE

The purpose of this Lot Line Adjustment performed at the request of Dan and Darla Curtis is to show the relationship of deeded property as described in Baker County Deeds 85 39 014, 93 25 107 to the line to be adjusted and the resulting changes in areas to these parcels. Controlling monumentation from Baker County Survey No. 9-40-421 was recovered as shown. Said referenced survey was converted to bearings for clarification of adjusted line, which is parallel and 10.00' East of the East line of Lot 12 Blk. "A" Atwood's 3rd Addition. Total area created and added to said Lot 12 is 999.40 square feet.

**REGISTERED
PROFESSIONAL
LAND SURVEYOR**

James D. Hanley

OREGON
SEPTEMBER 23, 1977
JAMES D. HANLEY
1206

FILED 1-15-96
BAKER COUNTY SURVEYOR
SURVEY NO. 9-40-424

Renews 6-30-97
HANLEY ENGINEERING
 2043 MAIN STREET
 BAKER CITY, OREGON